

# Land Use Maps Appendix

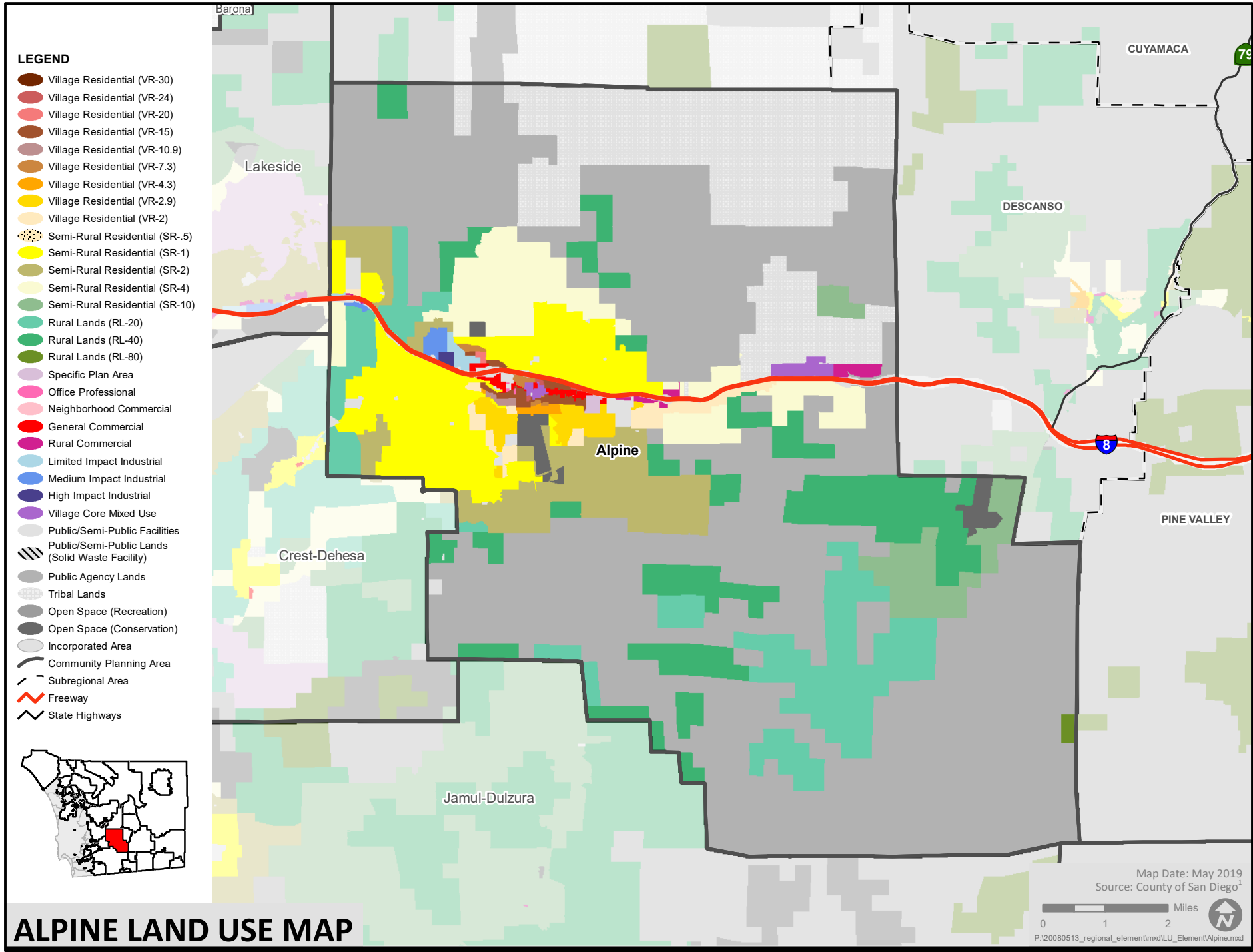



# ALPINE LAND USE MAP

San Diego County General Plan

Figure LU-A-1

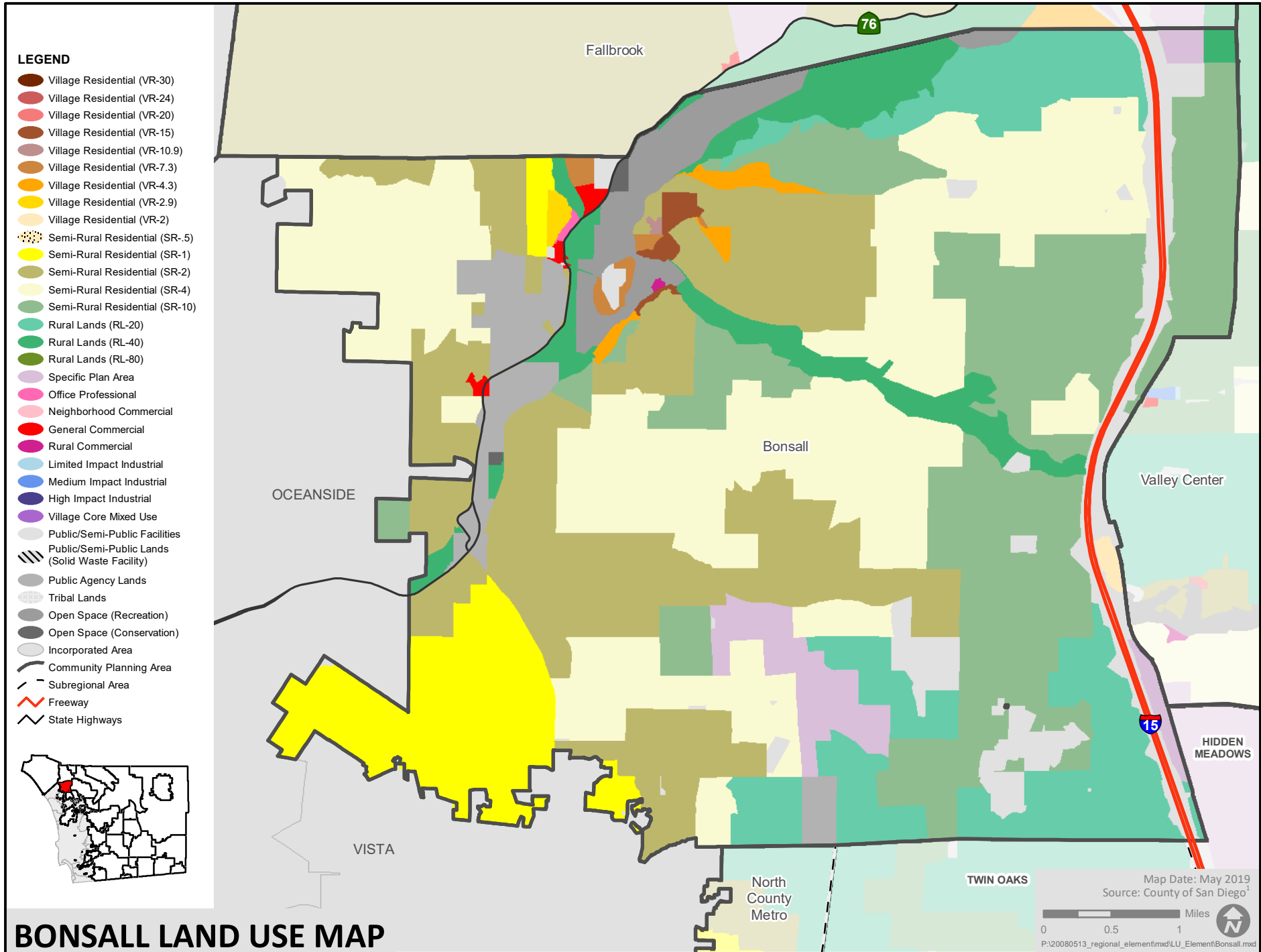

San Diego County General Plan

Figure LU-A-2

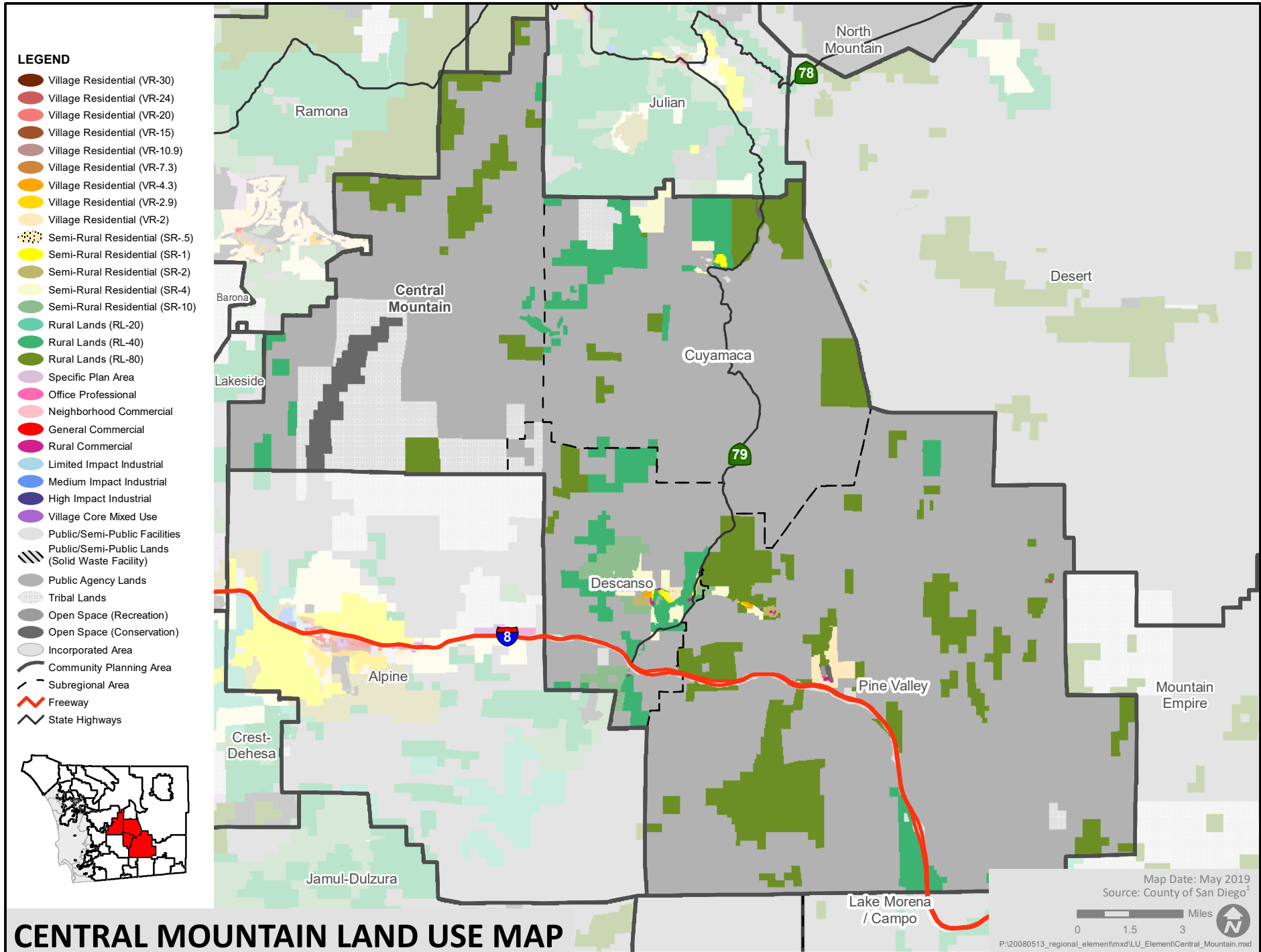

San Diego County General Plan

Figure LU-A-3

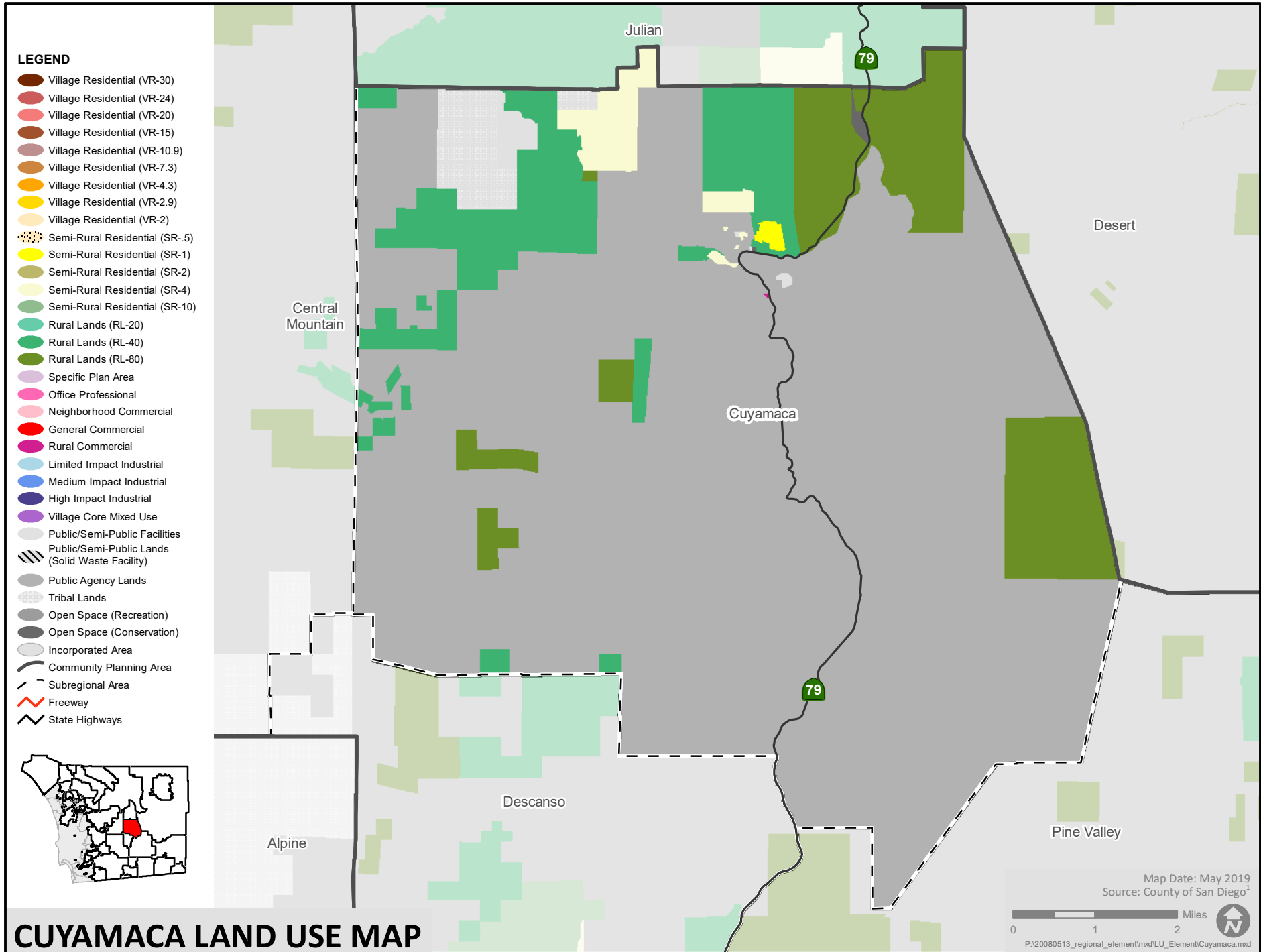

# CUYAMACA LAND USE MAP

San Diego County General Plan

Figure LU-A-3.1

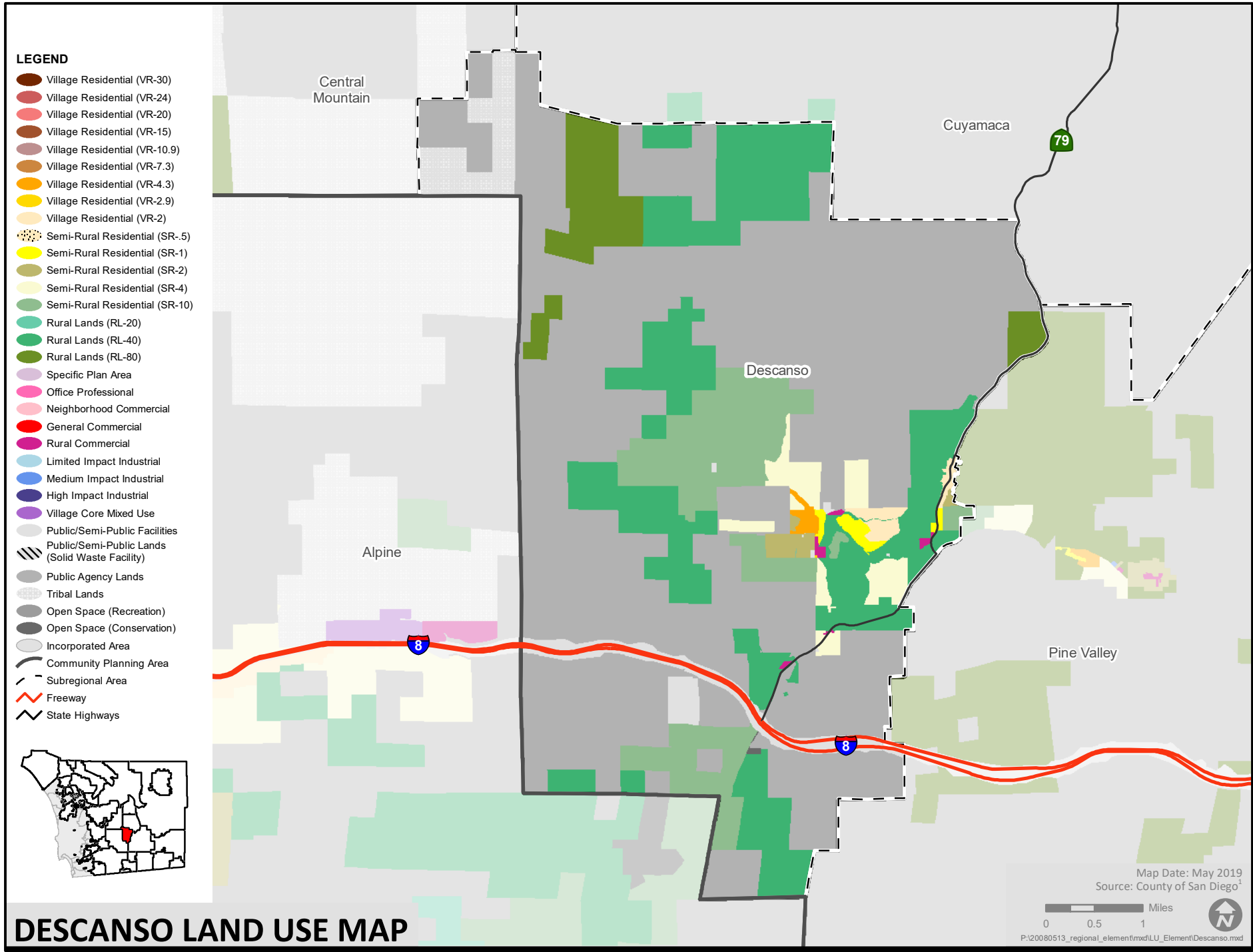

# DESCANSO LAND USE MAP

San Diego County General Plan

Figure LU-A-3.2

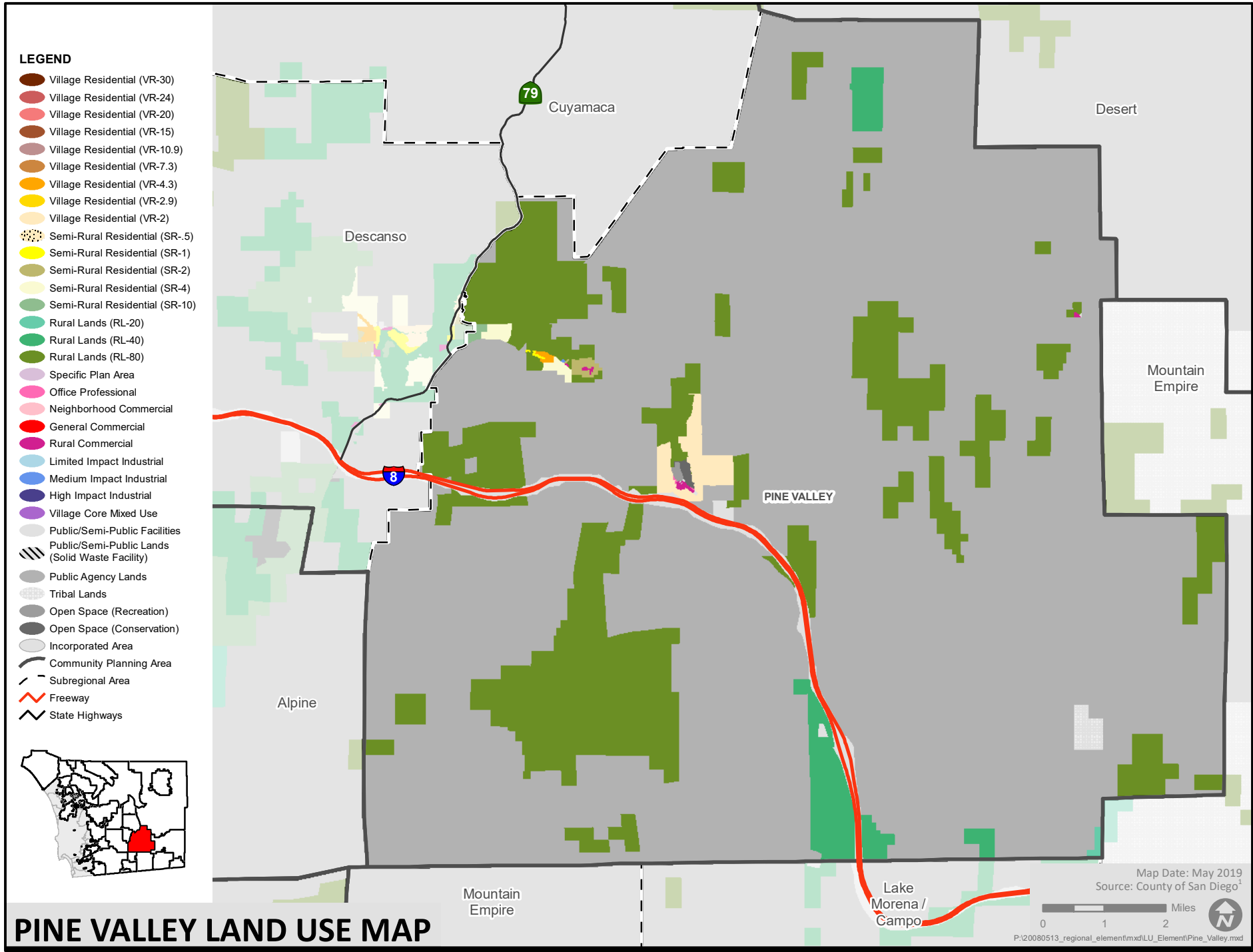

# PINE VALLEY LAND USE MAP

San Diego County General Plan

Figure LU-A-3.3



**LEGEND**

- Village Residential (VR-30)
- Village Residential (VR-24)
- Village Residential (VR-20)
- Village Residential (VR-15)
- Village Residential (VR-10.9)
- Village Residential (VR-7.3)
- Village Residential (VR-4.3)
- Village Residential (VR-2.9)
- Village Residential (VR-2)
- Semi-Rural Residential (SR-5)
- Semi-Rural Residential (SR-1)
- Semi-Rural Residential (SR-2)
- Semi-Rural Residential (SR-4)
- Semi-Rural Residential (SR-10)
- Rural Lands (RL-20)
- Rural Lands (RL-40)
- Rural Lands (RL-80)
- Specific Plan Area
- Office Professional
- Neighborhood Commercial
- General Commercial
- Rural Commercial
- Limited Impact Industrial
- Medium Impact Industrial
- High Impact Industrial
- Village Core Mixed Use
- Public/Semi-Public Facilities
- Public/Semi-Public Lands (Solid Waste Facility)
- Public Agency Lands
- Tribal Lands
- Open Space (Recreation)
- Open Space (Conservation)
- Incorporated Area
- Community Planning Area
- Subregional Area
- Freeway
- State Highways

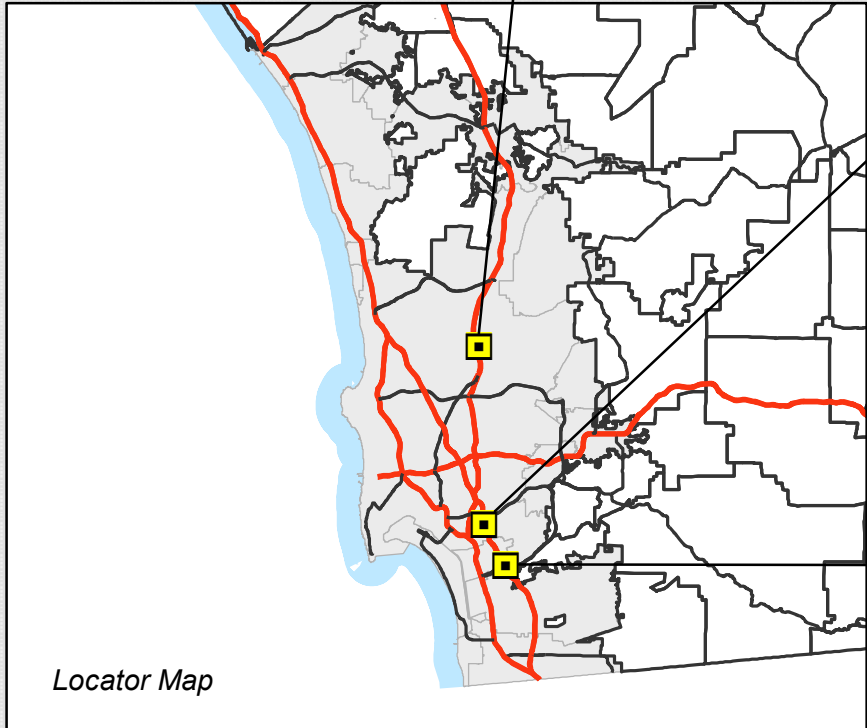
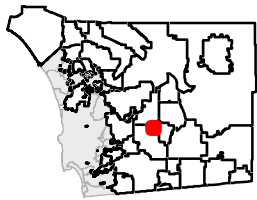

Locator Map

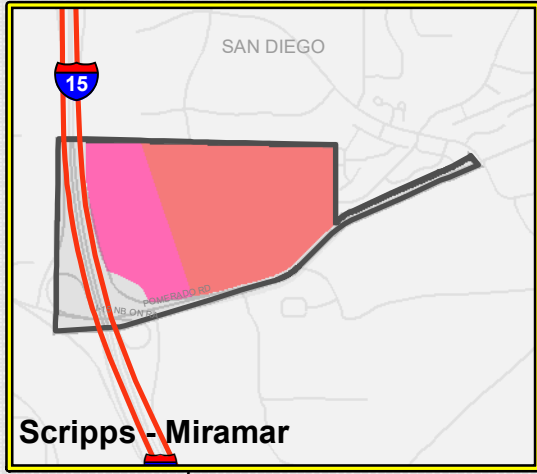

Scripps - Miramar

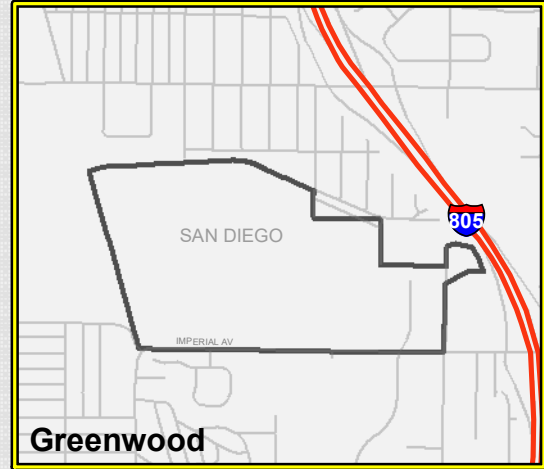

Greenwood

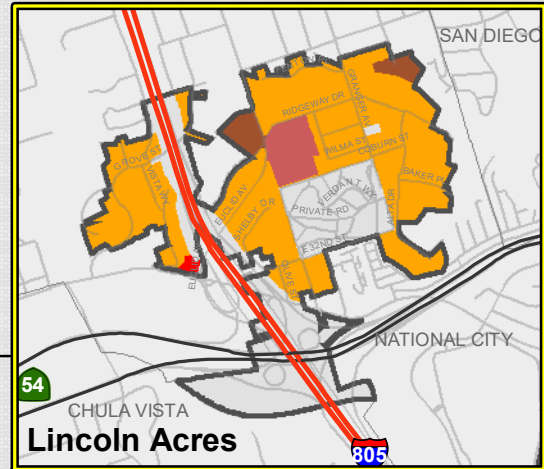

Lincoln Acres

Map Date: May 2019  
Source: County of San Diego<sup>1</sup>



P:\20080513\_regional\_element\mxd\LU\_Element\County\_Islands.mxd

# COUNTY ISLANDS LAND USE MAP

San Diego County General Plan

Figure LU-A-4

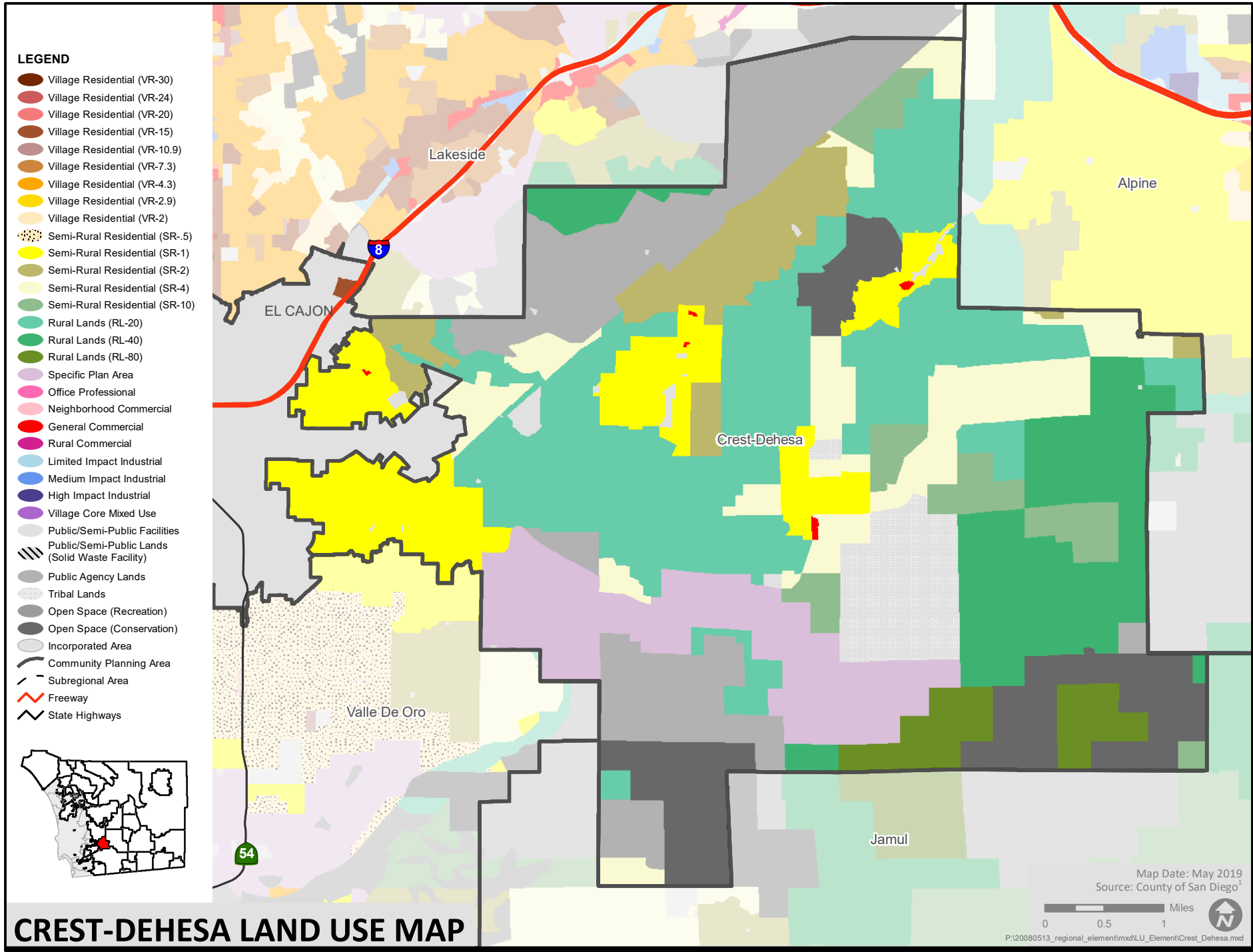

# CREST-DEHESA LAND USE MAP

San Diego County General Plan

Figure LU-A-5

**LEGEND**

- Village Residential (VR-30)
- Village Residential (VR-24)
- Village Residential (VR-20)
- Village Residential (VR-15)
- Village Residential (VR-10.9)
- Village Residential (VR-7.3)
- Village Residential (VR-4.3)
- Village Residential (VR-2.9)
- Village Residential (VR-2)
- Semi-Rural Residential (SR-5)
- Semi-Rural Residential (SR-1)
- Semi-Rural Residential (SR-2)
- Semi-Rural Residential (SR-4)
- Semi-Rural Residential (SR-10)
- Rural Lands (RL-20)
- Rural Lands (RL-40)
- Rural Lands (RL-80)
- Specific Plan Area
- Office Professional
- Neighborhood Commercial
- General Commercial
- Rural Commercial
- Limited Impact Industrial
- Medium Impact Industrial
- High Impact Industrial
- Village Core Mixed Use
- Public/Semi-Public Facilities
- Public/Semi-Public Lands (Solid Waste Facility)
- Public Agency Lands
- Tribal Lands
- Open Space (Recreation)
- Open Space (Conservation)
- Incorporated Area
- Community Planning Area
- Subregional Area
- Freeway
- State Highways

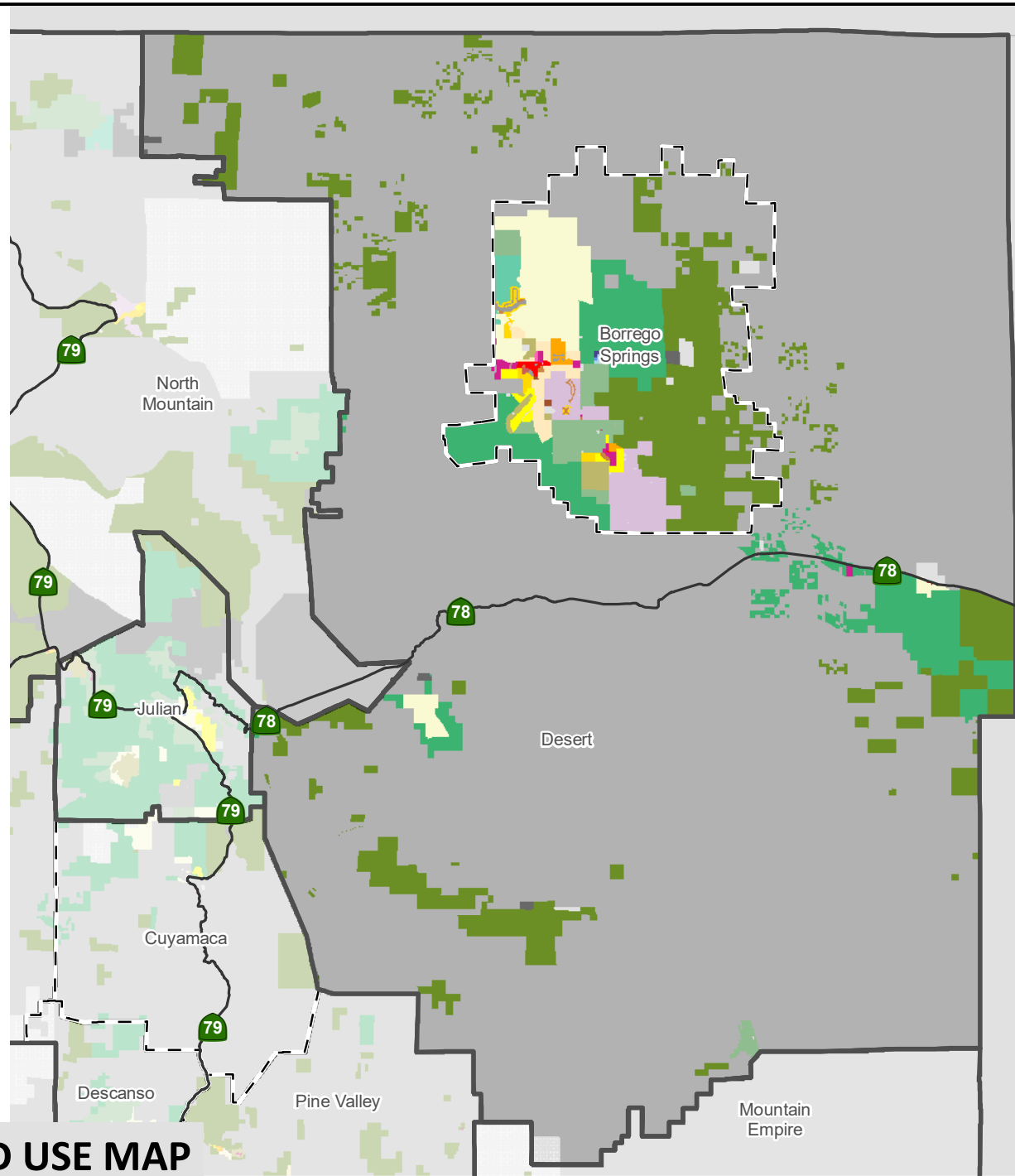
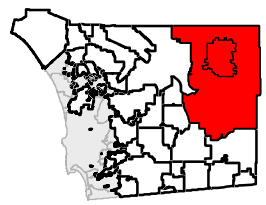

**DESERT LAND USE MAP**

San Diego County General Plan

Map Date: May 2019  
 Source: County of San Diego<sup>1</sup>

0 2.5 5 Miles

P:\20080513\_regional\_element\mxd\LU\_Element\Desert.mxd

Figure LU-A-6

**LEGEND**

- Village Residential (VR-30)
- Village Residential (VR-24)
- Village Residential (VR-20)
- Village Residential (VR-15)
- Village Residential (VR-10.9)
- Village Residential (VR-7.3)
- Village Residential (VR-4.3)
- Village Residential (VR-2.9)
- Village Residential (VR-2)
- Semi-Rural Residential (SR-5)
- Semi-Rural Residential (SR-1)
- Semi-Rural Residential (SR-2)
- Semi-Rural Residential (SR-4)
- Semi-Rural Residential (SR-10)
- Rural Lands (RL-20)
- Rural Lands (RL-40)
- Rural Lands (RL-80)
- Specific Plan Area
- Office Professional
- Neighborhood Commercial
- General Commercial
- Rural Commercial
- Limited Impact Industrial
- Medium Impact Industrial
- High Impact Industrial
- Village Core Mixed Use
- Public/Semi-Public Facilities
- Public/Semi-Public Lands (Solid Waste Facility)
- Public Agency Lands
- Tribal Lands
- Open Space (Recreation)
- Open Space (Conservation)
- Incorporated Area
- Community Planning Area
- Subregional Area
- Freeway
- State Highways

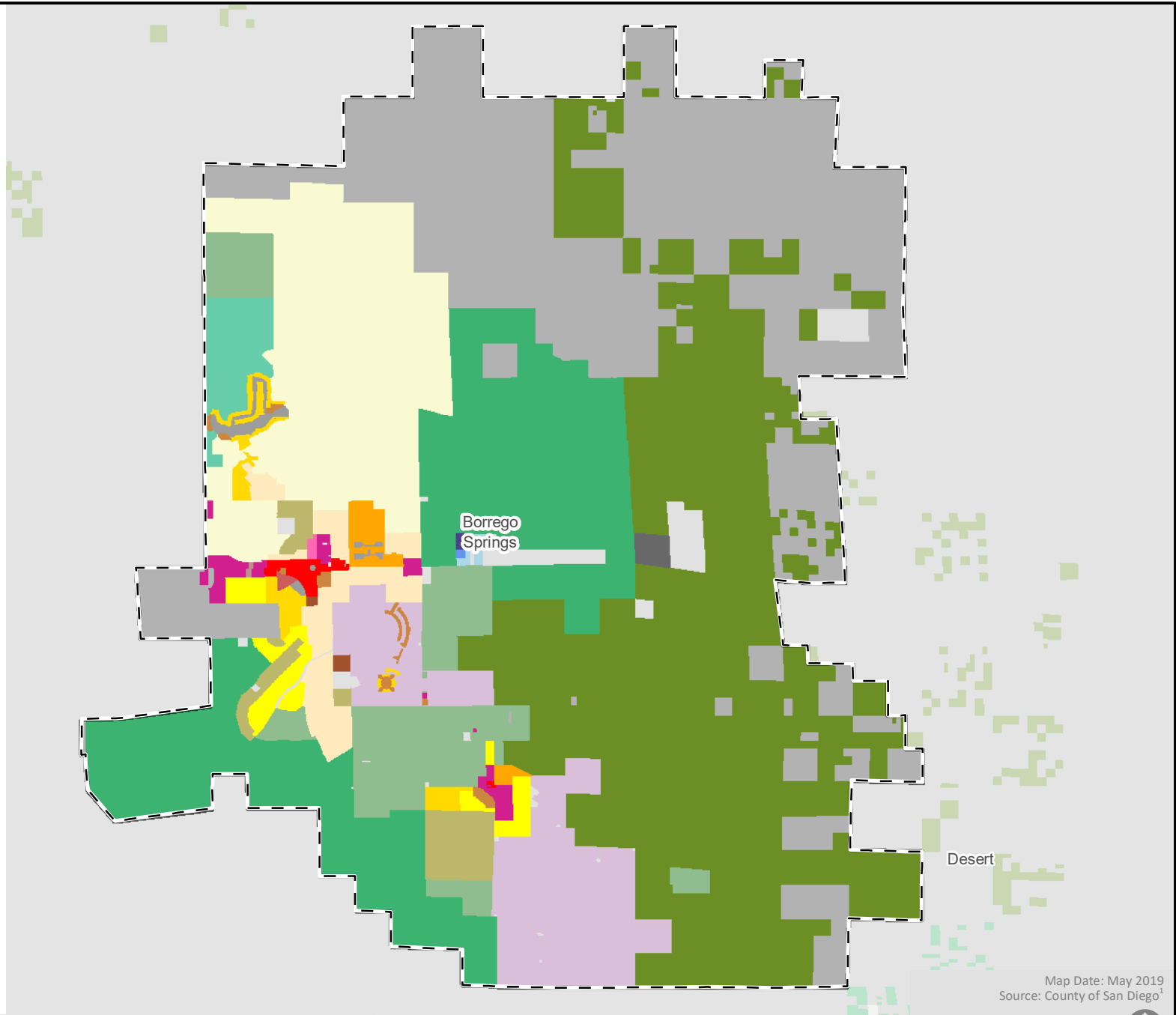
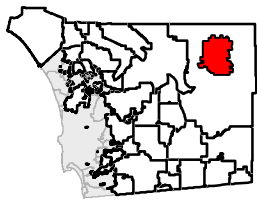

Map Date: May 2019  
 Source: County of San Diego  
 0 1 2 Miles  
 P:\20080513\_regional\_element\mxd\LU\_Element\Borrego.mxd

# BORREGO SPRINGS LAND USE MAP

San Diego County General Plan

Figure LU-A-6.1

**LEGEND**

- Village Residential (VR-30)
- Village Residential (VR-24)
- Village Residential (VR-20)
- Village Residential (VR-15)
- Village Residential (VR-10.9)
- Village Residential (VR-7.3)
- Village Residential (VR-4.3)
- Village Residential (VR-2.9)
- Village Residential (VR-2)
- Semi-Rural Residential (SR-5)
- Semi-Rural Residential (SR-1)
- Semi-Rural Residential (SR-2)
- Semi-Rural Residential (SR-4)
- Semi-Rural Residential (SR-10)
- Rural Lands (RL-20)
- Rural Lands (RL-40)
- Rural Lands (RL-80)
- Specific Plan Area
- Office Professional
- Neighborhood Commercial
- General Commercial
- Rural Commercial
- Limited Impact Industrial
- Medium Impact Industrial
- High Impact Industrial
- Village Core Mixed Use
- Public/Semi-Public Facilities
- Public/Semi-Public Lands (Solid Waste Facility)
- Public Agency Lands
- Tribal Lands
- Open Space (Recreation)
- Open Space (Conservation)
- Incorporated Area
- Military Installations
- Community Planning Area
- Subregional Area
- Freeway
- State Highways

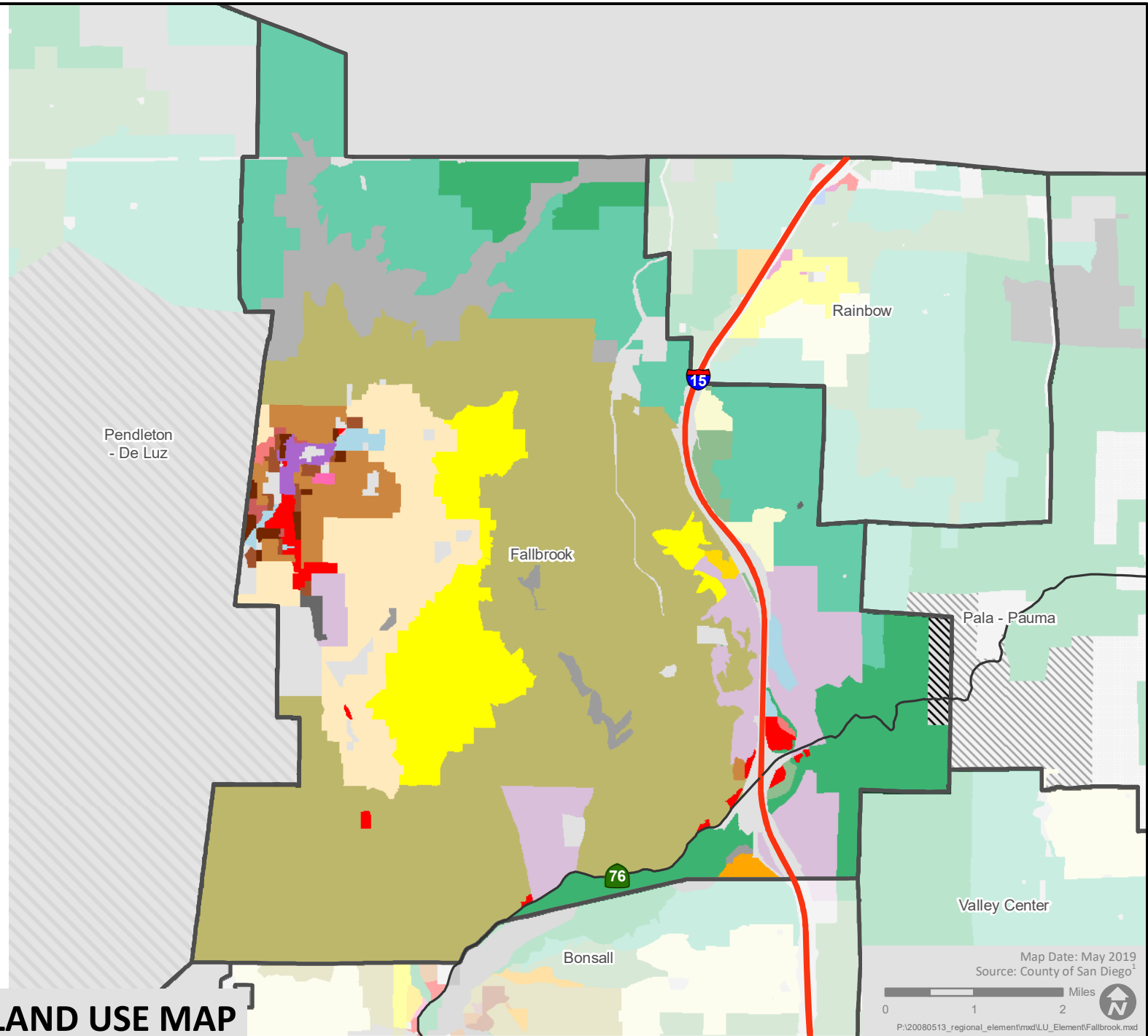
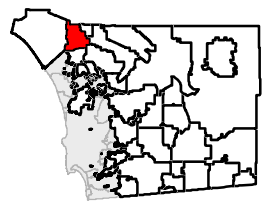

**FALLBROOK LAND USE MAP**

San Diego County General Plan

Map Date: May 2019  
 Source: County of San Diego<sup>1</sup>

0 1 2 Miles

P:\20080513\_regional\_element\mxd\LU\_Element\Fallbrook.mxd

Figure LU-A-7

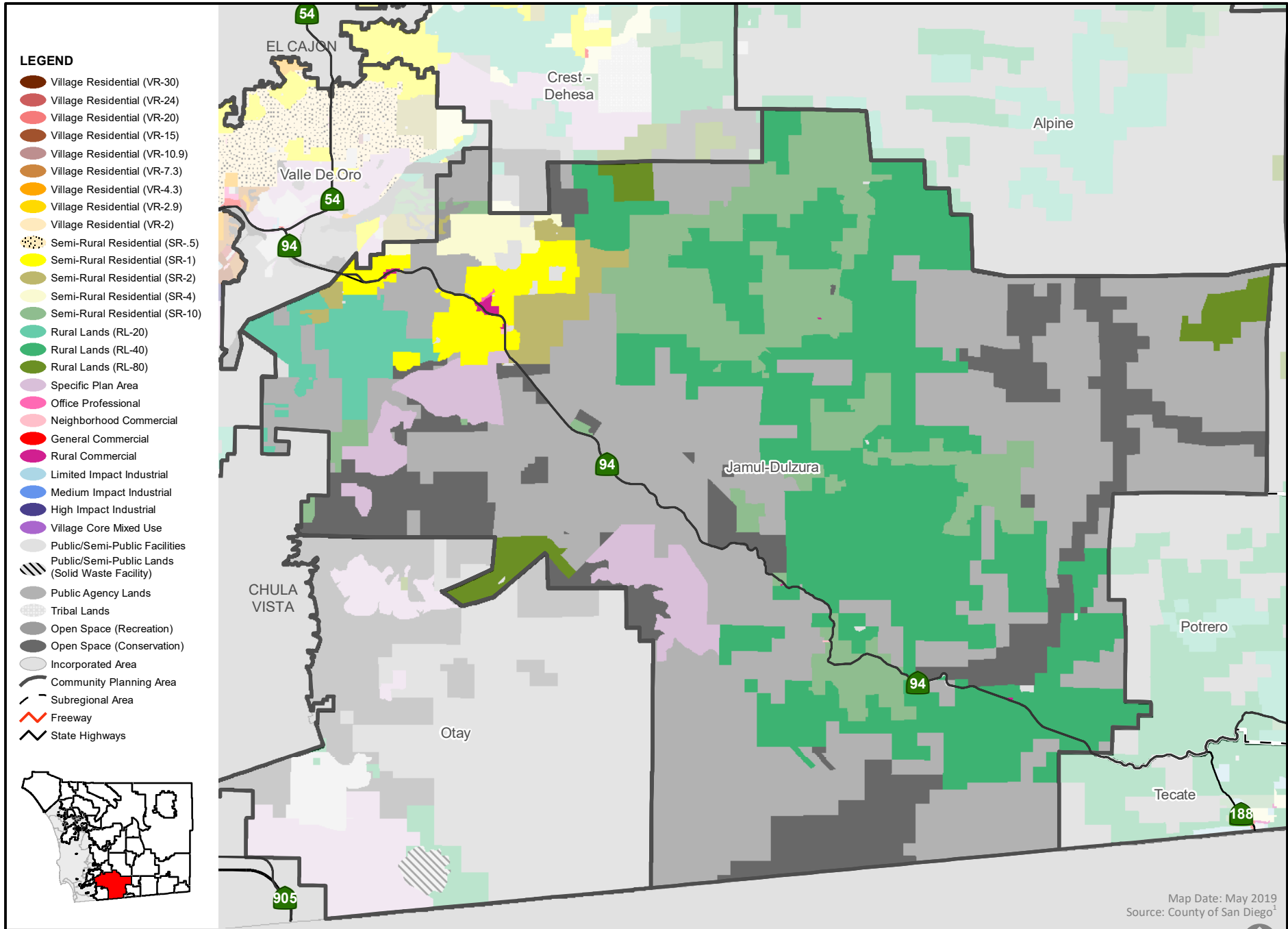

# JAMUL-DULZURA LAND USE MAP

San Diego County General Plan

Map Date: May 2019  
 Source: County of San Diego<sup>1</sup>

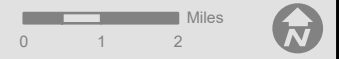

P:\20080513\_regional\_element\mxd\LU\_Element\Jamul\_Dulzura.mxd

Figure LU-A-8

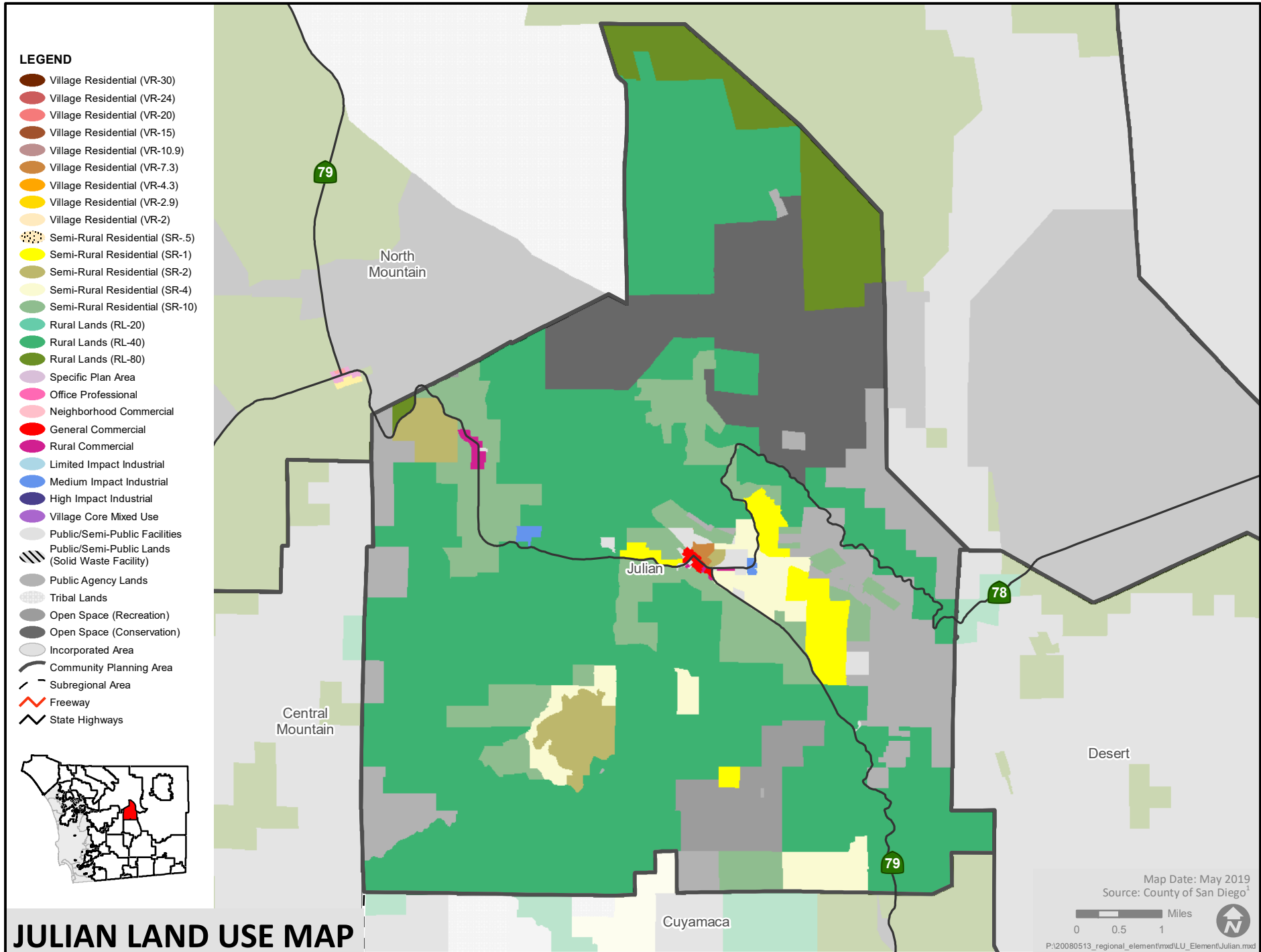

# JULIAN LAND USE MAP

San Diego County General Plan

Figure LU-A-9



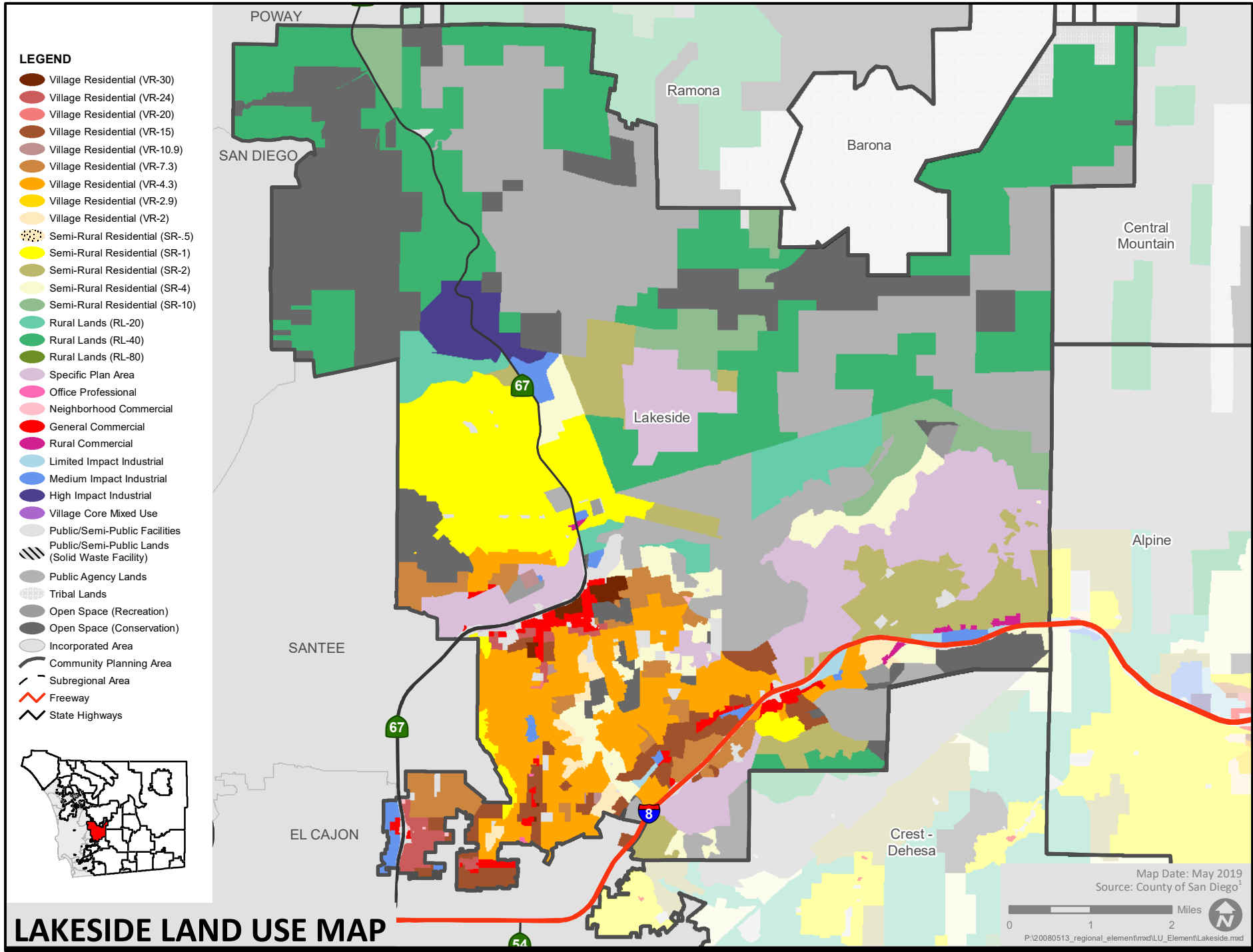

# LAKESIDE LAND USE MAP

San Diego County General Plan

Figure LU-A-10



**LEGEND**

- Village Residential (VR-30)
- Village Residential (VR-24)
- Village Residential (VR-20)
- Village Residential (VR-15)
- Village Residential (VR-10.9)
- Village Residential (VR-7.3)
- Village Residential (VR-4.3)
- Village Residential (VR-2.9)
- Village Residential (VR-2)
- Semi-Rural Residential (SR-.5)
- Semi-Rural Residential (SR-1)
- Semi-Rural Residential (SR-2)
- Semi-Rural Residential (SR-4)
- Semi-Rural Residential (SR-10)
- Rural Lands (RL-20)
- Rural Lands (RL-40)
- Rural Lands (RL-80)
- Specific Plan Area
- Office Professional
- Neighborhood Commercial
- General Commercial
- Rural Commercial
- Limited Impact Industrial
- Medium Impact Industrial
- High Impact Industrial
- Village Core Mixed Use
- Public/Semi-Public Facilities
- Public/Semi-Public Lands (Solid Waste Facility)
- Public Agency Lands
- Tribal Lands
- Open Space (Recreation)
- Open Space (Conservation)
- Incorporated Area
- Community Planning Area
- Subregional Area
- Freeway
- State Highways

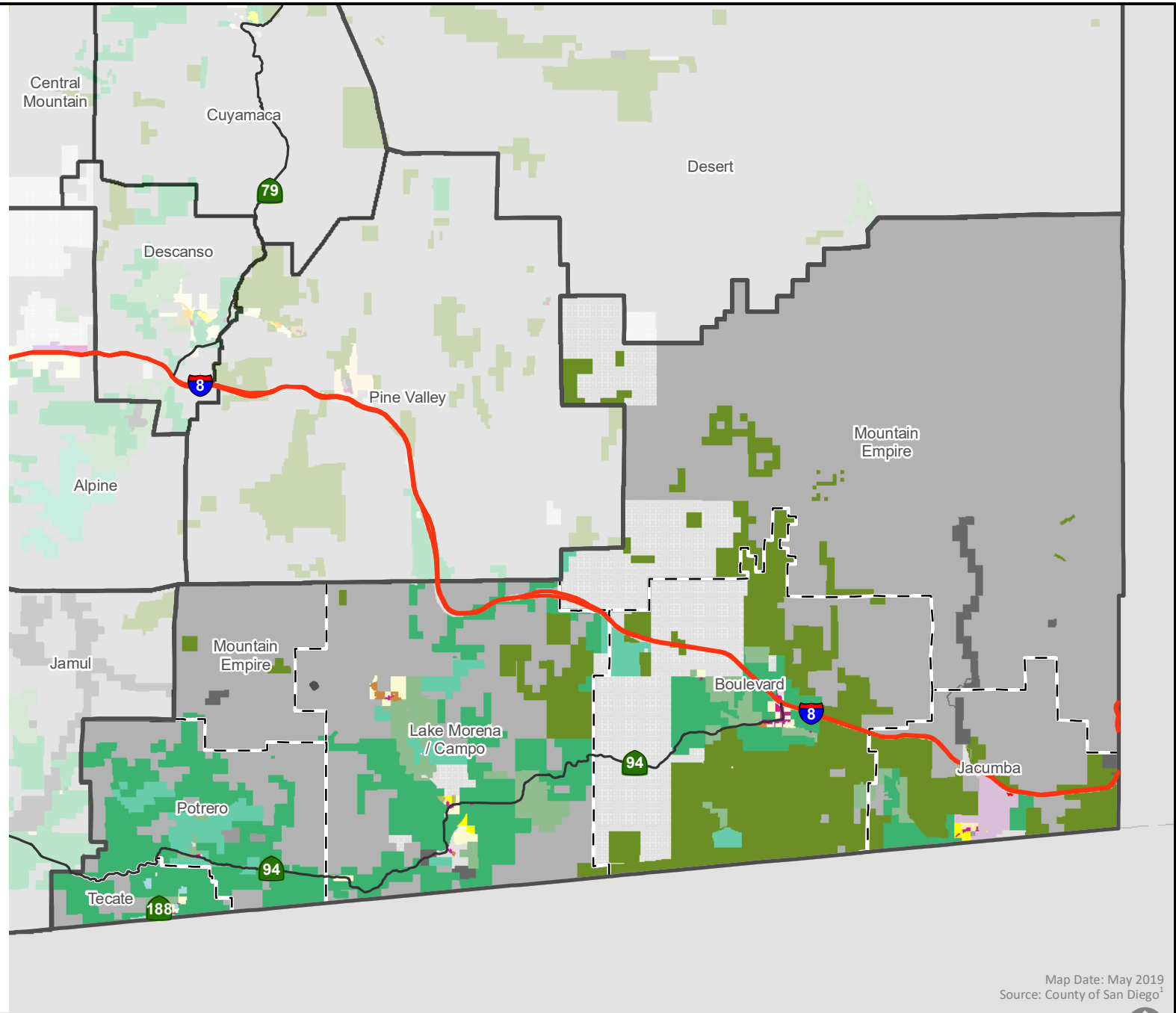
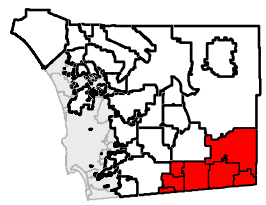

**MOUNTAIN EMPIRE LAND USE MAP**

San Diego County General Plan

Map Date: May 2019  
Source: County of San Diego<sup>1</sup>

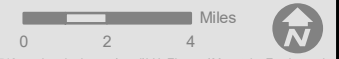

P:\20080513\_regional\_element\mxd\LU\_Element\Mountain\_Empire.mxd

Figure LU-A-11

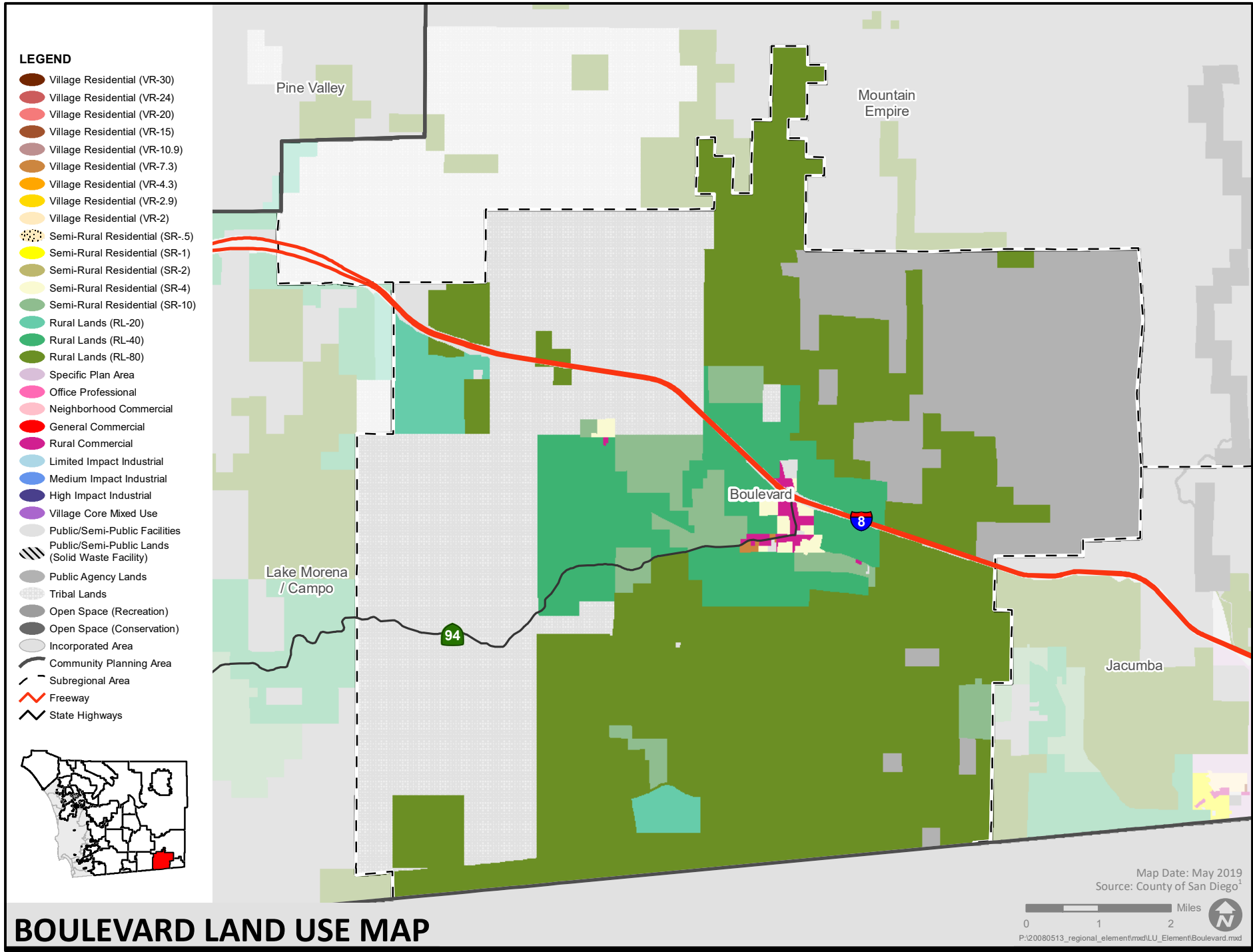

# BOULEVARD LAND USE MAP

San Diego County General Plan

Figure LU-A-11.1

**LEGEND**

- Village Residential (VR-30)
- Village Residential (VR-24)
- Village Residential (VR-20)
- Village Residential (VR-15)
- Village Residential (VR-10.9)
- Village Residential (VR-7.3)
- Village Residential (VR-4.3)
- Village Residential (VR-2.9)
- Village Residential (VR-2)
- Semi-Rural Residential (SR-5)
- Semi-Rural Residential (SR-1)
- Semi-Rural Residential (SR-2)
- Semi-Rural Residential (SR-4)
- Semi-Rural Residential (SR-10)
- Rural Lands (RL-20)
- Rural Lands (RL-40)
- Rural Lands (RL-80)
- Specific Plan Area
- Office Professional
- Neighborhood Commercial
- General Commercial
- Rural Commercial
- Limited Impact Industrial
- Medium Impact Industrial
- High Impact Industrial
- Village Core Mixed Use
- Public/Semi-Public Facilities
- Public/Semi-Public Lands (Solid Waste Facility)
- Public Agency Lands
- Tribal Lands
- Open Space (Recreation)
- Open Space (Conservation)
- Incorporated Area
- Community Planning Area
- Subregional Area
- Freeway
- State Highways

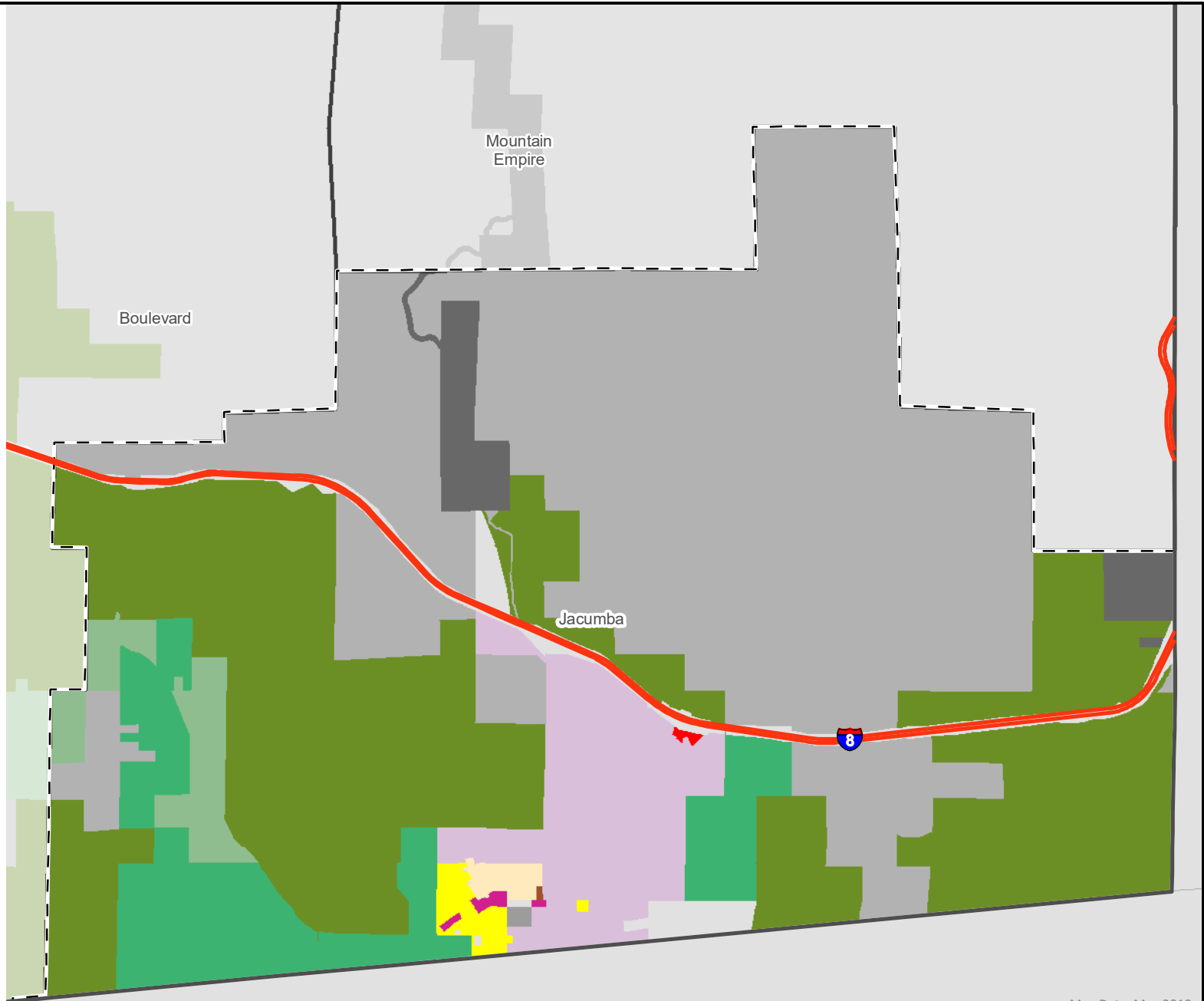
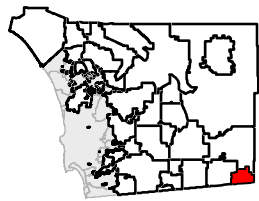

Map Date: May 2019  
 Source: County of San Diego<sup>1</sup>



P:\20080513\_regional\_element\mxd\LU\_Element\Jacumba.mxd

# JACUMBA LAND USE MAP

San Diego County General Plan

Figure LU-A-11.2

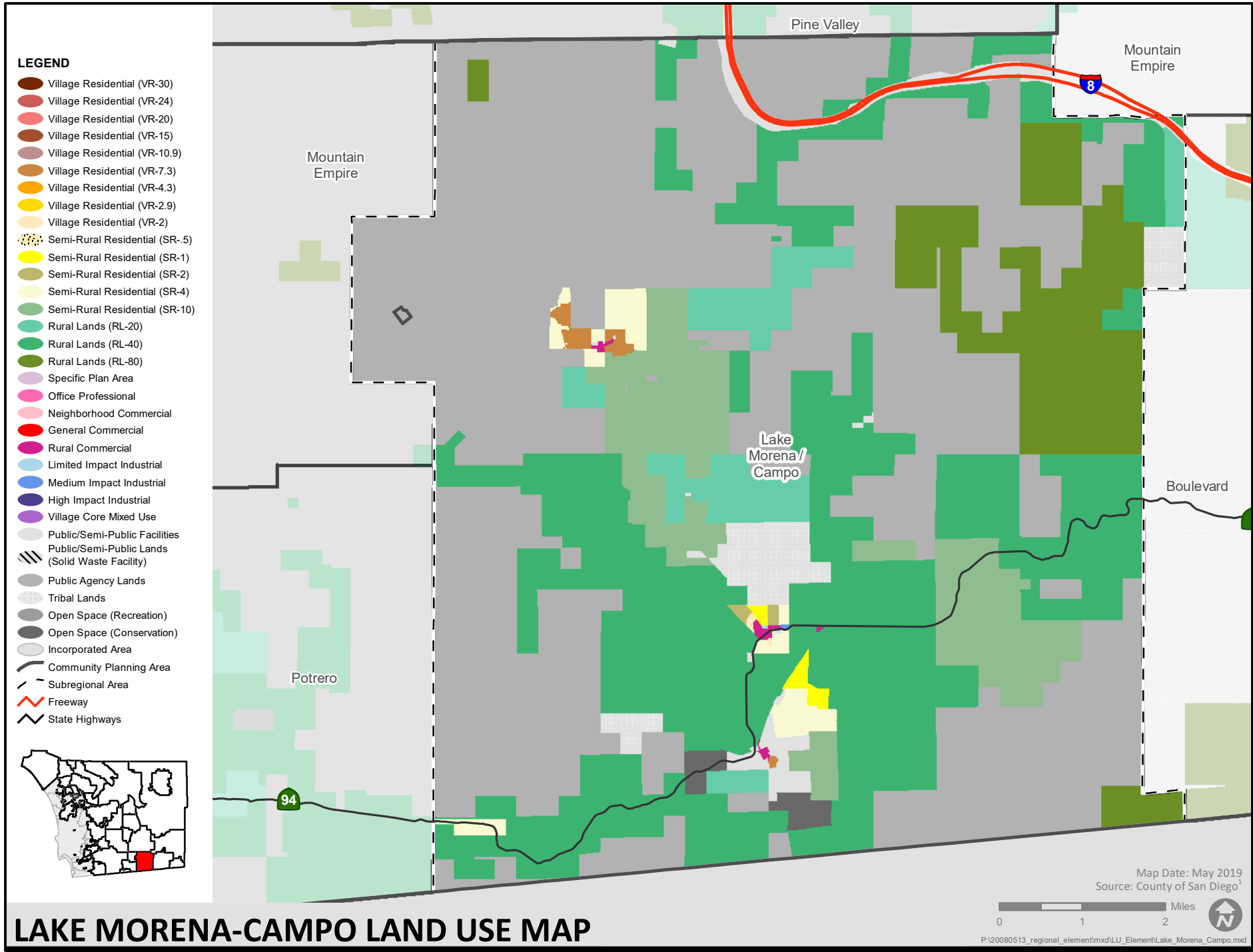

# LAKE MORENA-CAMPO LAND USE MAP

San Diego County General Plan

Figure LU-A-11.3

**LEGEND**

- Village Residential (VR-30)
- Village Residential (VR-24)
- Village Residential (VR-20)
- Village Residential (VR-15)
- Village Residential (VR-10.9)
- Village Residential (VR-7.3)
- Village Residential (VR-4.3)
- Village Residential (VR-2.9)
- Village Residential (VR-2)
- Semi-Rural Residential (SR-5)
- Semi-Rural Residential (SR-1)
- Semi-Rural Residential (SR-2)
- Semi-Rural Residential (SR-4)
- Semi-Rural Residential (SR-10)
- Rural Lands (RL-20)
- Rural Lands (RL-40)
- Rural Lands (RL-80)
- Specific Plan Area
- Office Professional
- Neighborhood Commercial
- General Commercial
- Rural Commercial
- Limited Impact Industrial
- Medium Impact Industrial
- High Impact Industrial
- Village Core Mixed Use
- Public/Semi-Public Facilities
- Public/Semi-Public Lands (Solid Waste Facility)
- Public Agency Lands
- Tribal Lands
- Open Space (Recreation)
- Open Space (Conservation)
- Incorporated Area
- Community Planning Area
- Subregional Area
- Freeway
- State Highways

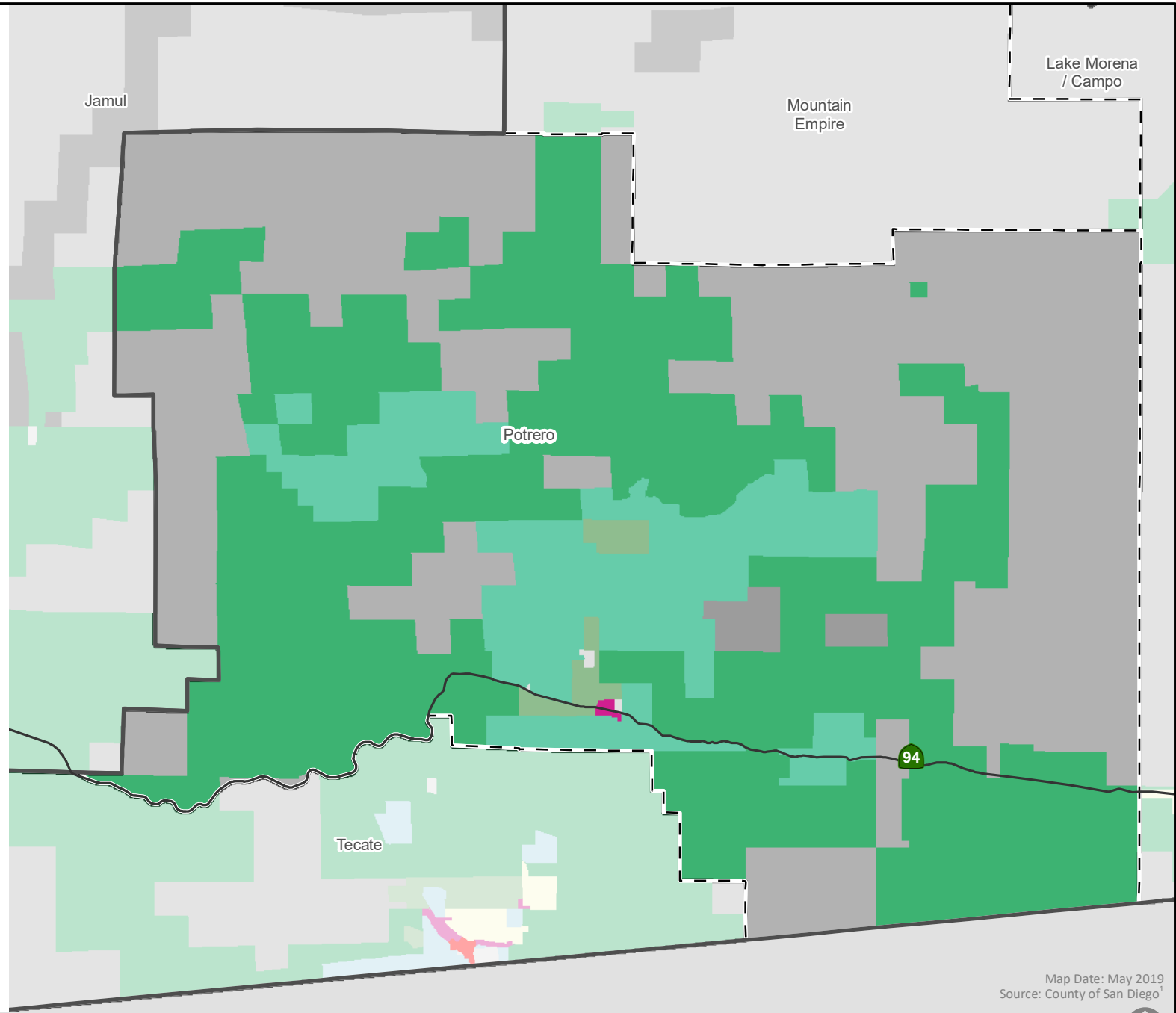
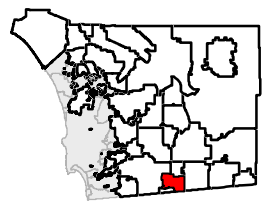

**POTRERO LAND USE MAP**

San Diego County General Plan

Map Date: May 2019  
Source: County of San Diego<sup>1</sup>

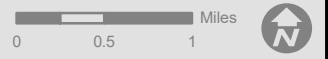

P:\20080513\_regional\_element\mxd\LU\_Element\Potrero.mxd

Figure LU-A-11.4

**LEGEND**

- Village Residential (VR-30)
- Village Residential (VR-24)
- Village Residential (VR-20)
- Village Residential (VR-15)
- Village Residential (VR-10.9)
- Village Residential (VR-7.3)
- Village Residential (VR-4.3)
- Village Residential (VR-2.9)
- Village Residential (VR-2)
- Semi-Rural Residential (SR-5)
- Semi-Rural Residential (SR-1)
- Semi-Rural Residential (SR-2)
- Semi-Rural Residential (SR-4)
- Semi-Rural Residential (SR-10)
- Rural Lands (RL-20)
- Rural Lands (RL-40)
- Rural Lands (RL-80)
- Specific Plan Area
- Office Professional
- Neighborhood Commercial
- General Commercial
- Rural Commercial
- Limited Impact Industrial
- Medium Impact Industrial
- High Impact Industrial
- Village Core Mixed Use
- Public/Semi-Public Facilities
- Public/Semi-Public Lands (Solid Waste Facility)
- Public Agency Lands
- Tribal Lands
- Open Space (Recreation)
- Open Space (Conservation)
- Incorporated Area
- Community Planning Area
- Subregional Area
- Freeway
- State Highways

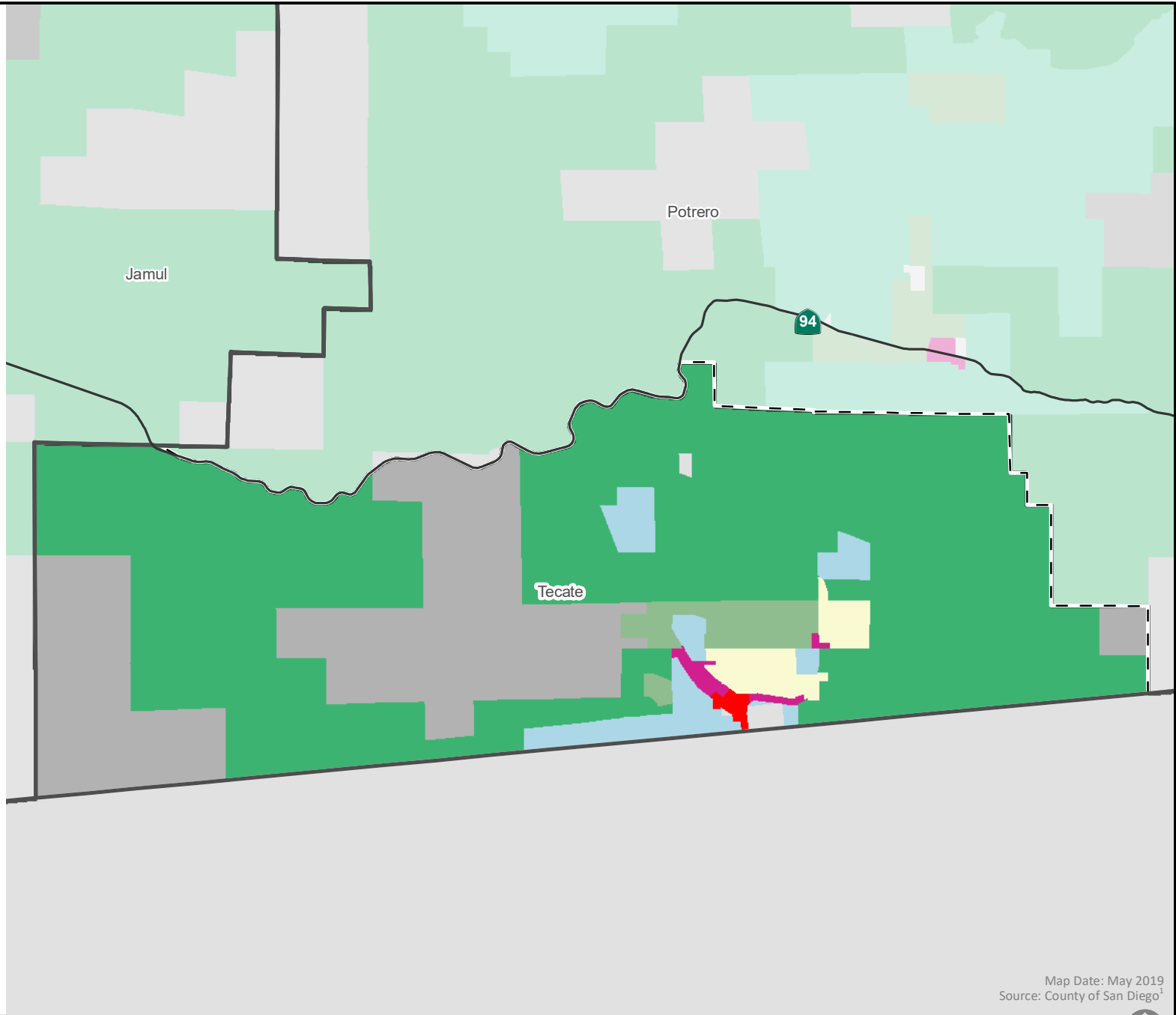
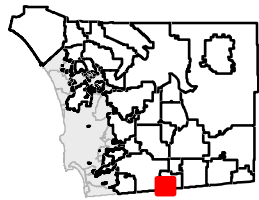

**TECATE LAND USE MAP**

San Diego County General Plan

Map Date: May 2019  
Source: County of San Diego<sup>1</sup>

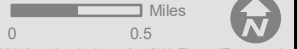

P:\20080513\_regional\_element\mxd\LU\_Element\Tecate.mxd

Figure LU-A-11.5

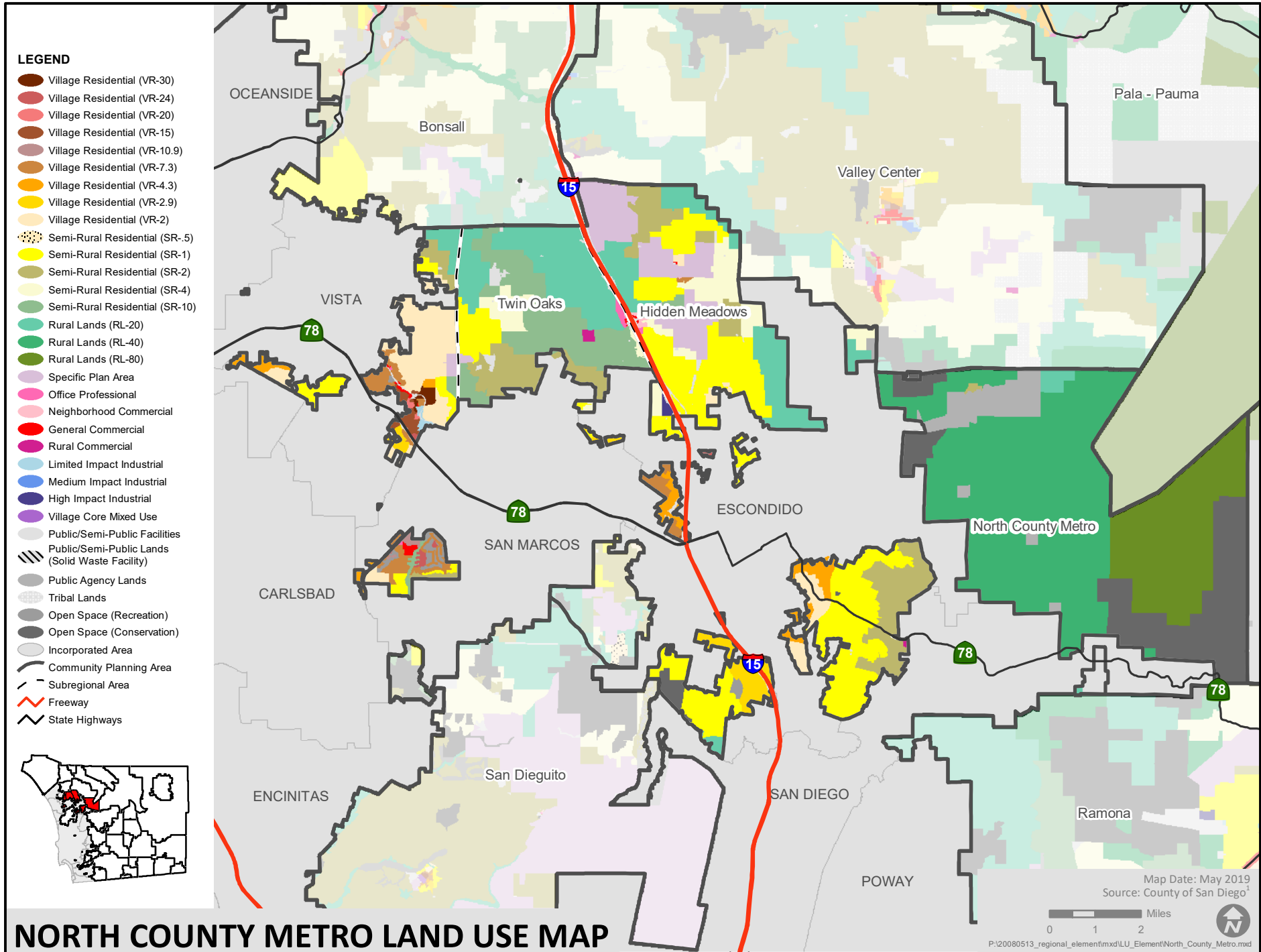

San Diego County General Plan

Figure LU-A-12

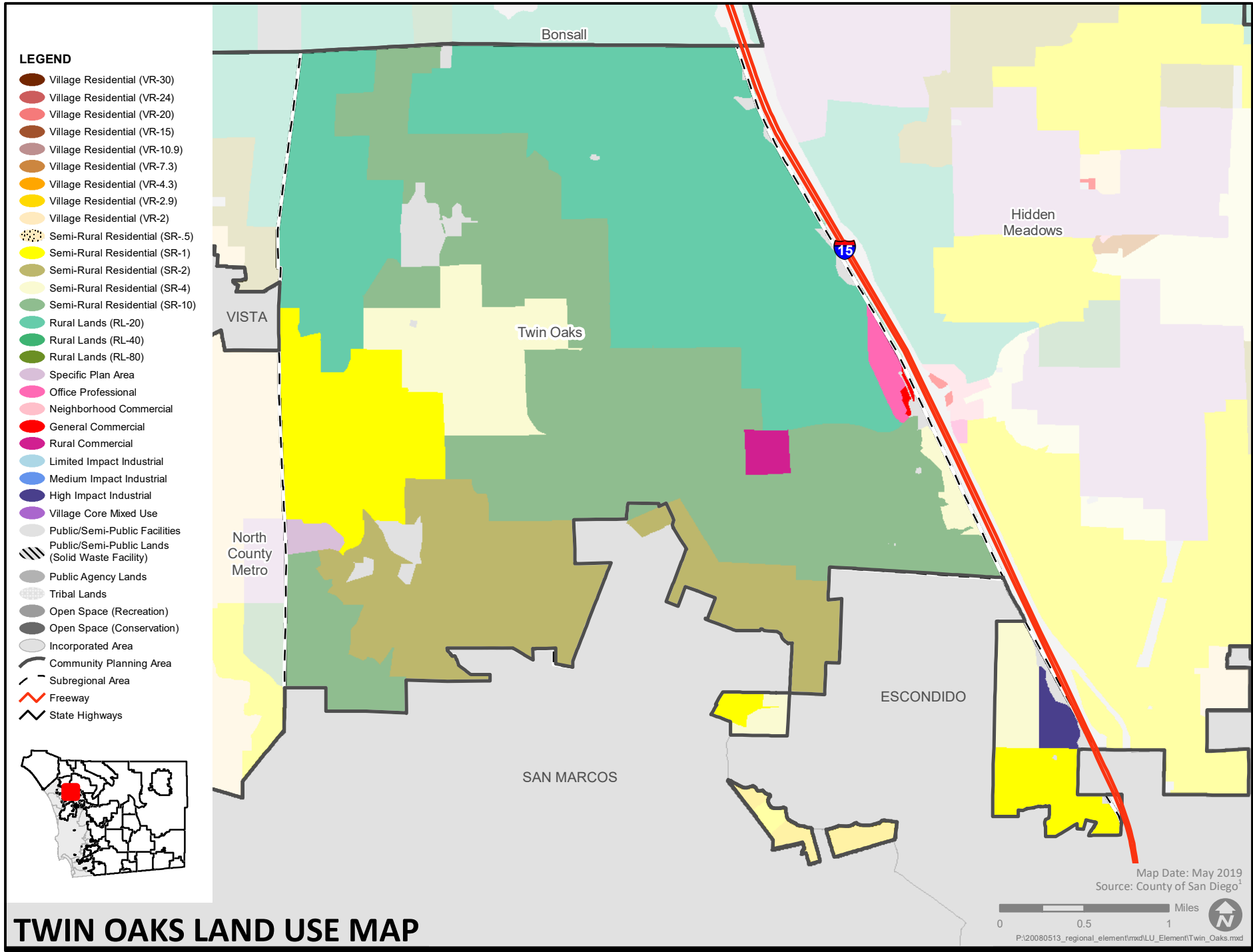

# TWIN OAKS LAND USE MAP

San Diego County General Plan

Figure LU-A-12.1



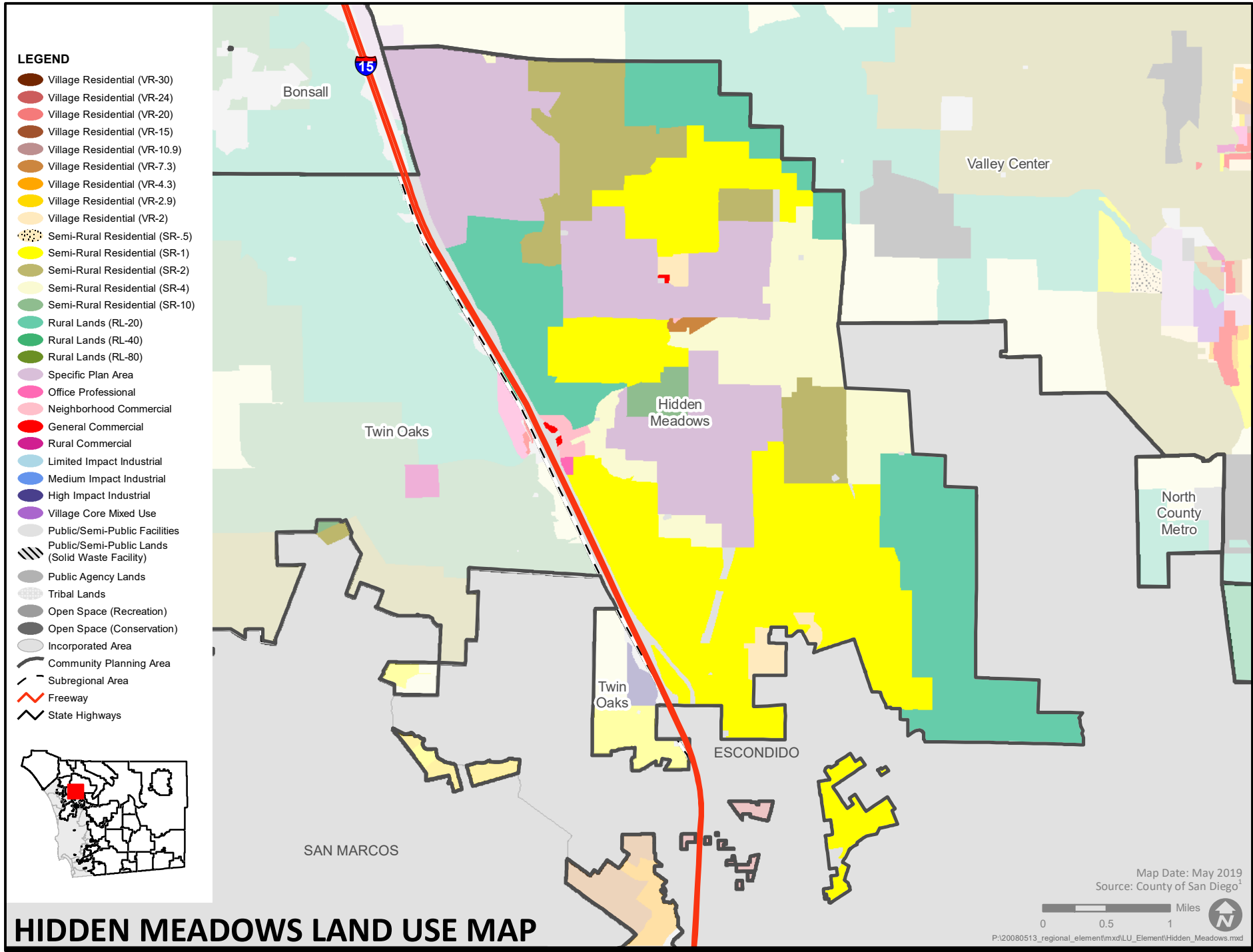

San Diego County General Plan

Figure LU-A-12.2

**LEGEND**

- Village Residential (VR-30)
- Village Residential (VR-24)
- Village Residential (VR-20)
- Village Residential (VR-15)
- Village Residential (VR-10.9)
- Village Residential (VR-7.3)
- Village Residential (VR-4.3)
- Village Residential (VR-2.9)
- Village Residential (VR-2)
- Semi-Rural Residential (SR-5)
- Semi-Rural Residential (SR-1)
- Semi-Rural Residential (SR-2)
- Semi-Rural Residential (SR-4)
- Semi-Rural Residential (SR-10)
- Rural Lands (RL-20)
- Rural Lands (RL-40)
- Rural Lands (RL-80)
- Specific Plan Area
- Office Professional
- Neighborhood Commercial
- General Commercial
- Rural Commercial
- Limited Impact Industrial
- Medium Impact Industrial
- High Impact Industrial
- Village Core Mixed Use
- Public/Semi-Public Facilities
- Public/Semi-Public Lands (Solid Waste Facility)
- Public Agency Lands
- Tribal Lands
- Open Space (Recreation)
- Open Space (Conservation)
- Incorporated Area
- Community Planning Area
- Subregional Area
- Freeway
- State Highways

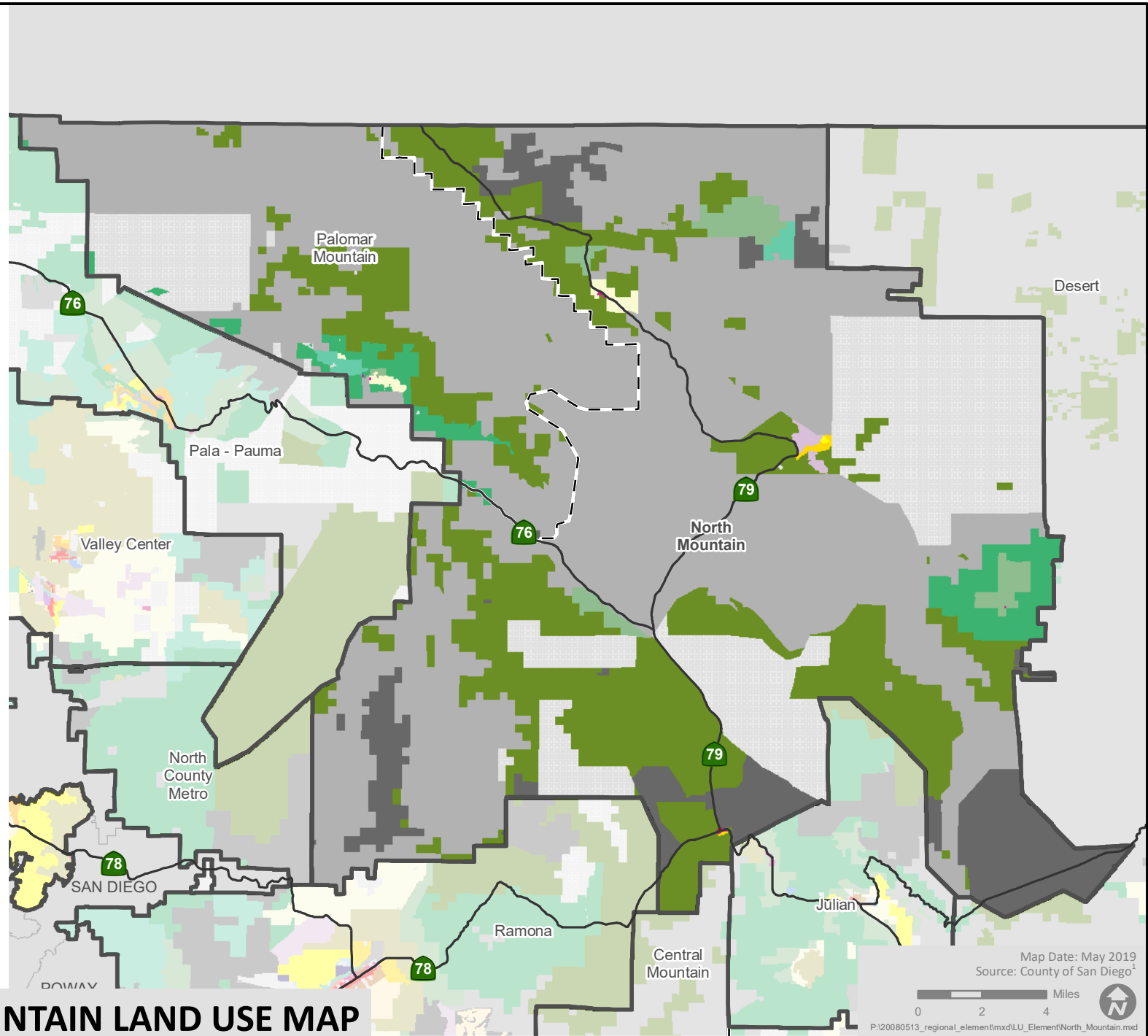
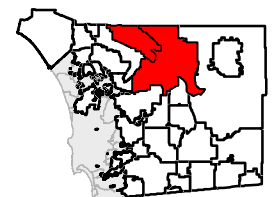

**NORTH MOUNTAIN LAND USE MAP**

San Diego County General Plan

Map Date: May 2019  
 Source: County of San Diego  
 0 2 4 Miles  
 P:\20080513\_regional\_element\mxd\LU\_Element\North\_Mountain.mxd

Figure LU-A-13

**LEGEND**

- Village Residential (VR-30)
- Village Residential (VR-24)
- Village Residential (VR-20)
- Village Residential (VR-15)
- Village Residential (VR-10.9)
- Village Residential (VR-7.3)
- Village Residential (VR-4.3)
- Village Residential (VR-2.9)
- Village Residential (VR-2)
- Semi-Rural Residential (SR-5)
- Semi-Rural Residential (SR-1)
- Semi-Rural Residential (SR-2)
- Semi-Rural Residential (SR-4)
- Semi-Rural Residential (SR-10)
- Rural Lands (RL-20)
- Rural Lands (RL-40)
- Rural Lands (RL-80)
- Specific Plan Area
- Office Professional
- Neighborhood Commercial
- General Commercial
- Rural Commercial
- Limited Impact Industrial
- Medium Impact Industrial
- High Impact Industrial
- Village Core Mixed Use
- Public/Semi-Public Facilities
- Public/Semi-Public Lands (Solid Waste Facility)
- Public Agency Lands
- Tribal Lands
- Open Space (Recreation)
- Open Space (Conservation)
- Incorporated Area
- Community Planning Area
- Subregional Area
- Freeway
- State Highways

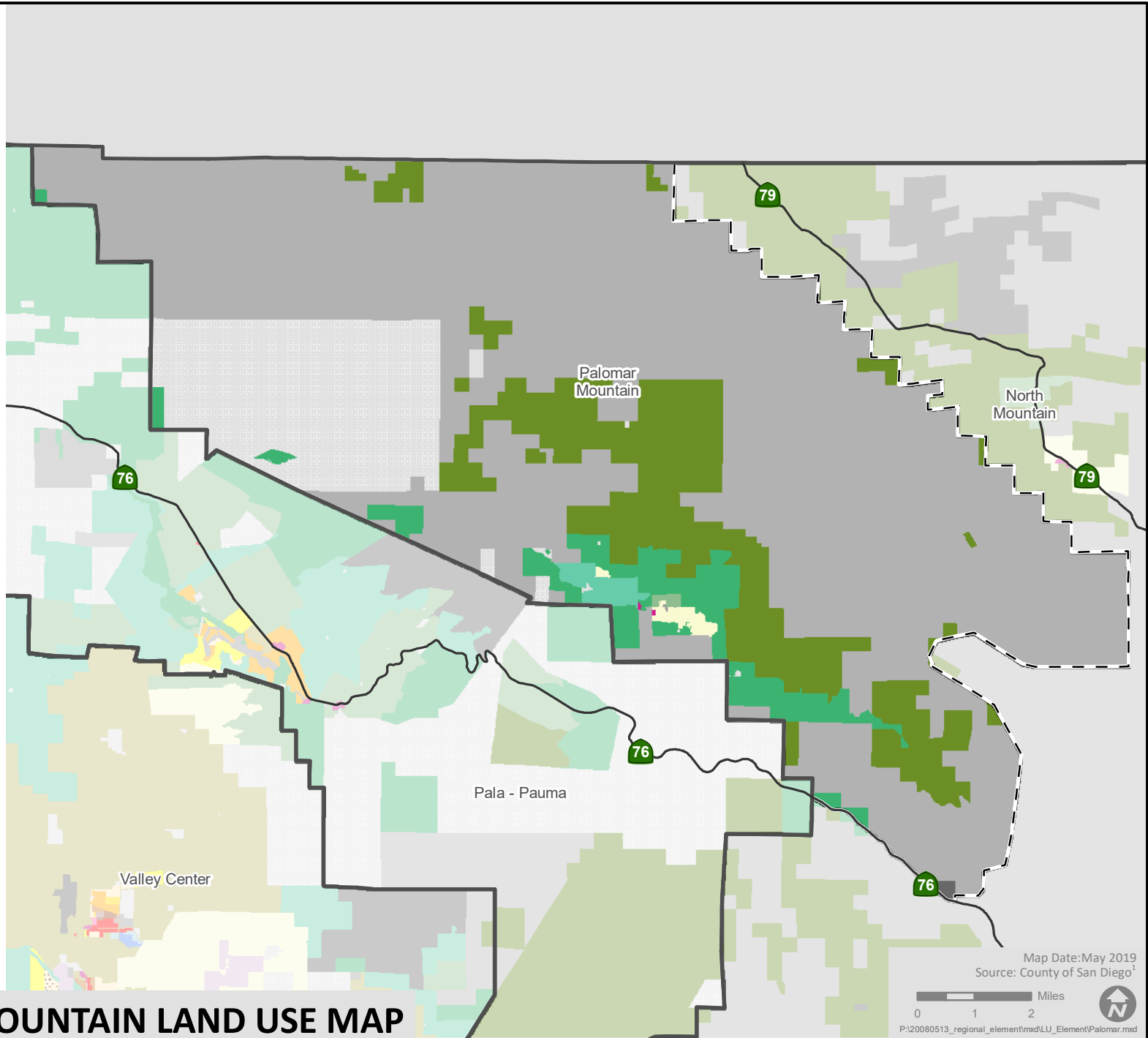
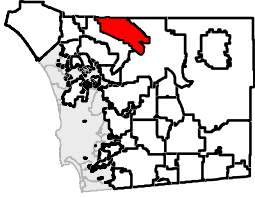

**PALOMAR MOUNTAIN LAND USE MAP**

San Diego County General Plan

Map Date: May 2019  
 Source: County of San Diego  
 0 1 2 Miles  
 P:\20080513\_regional\_element\mxd\LU\_Element\Palomar.mxd

Figure LU-A-13.1

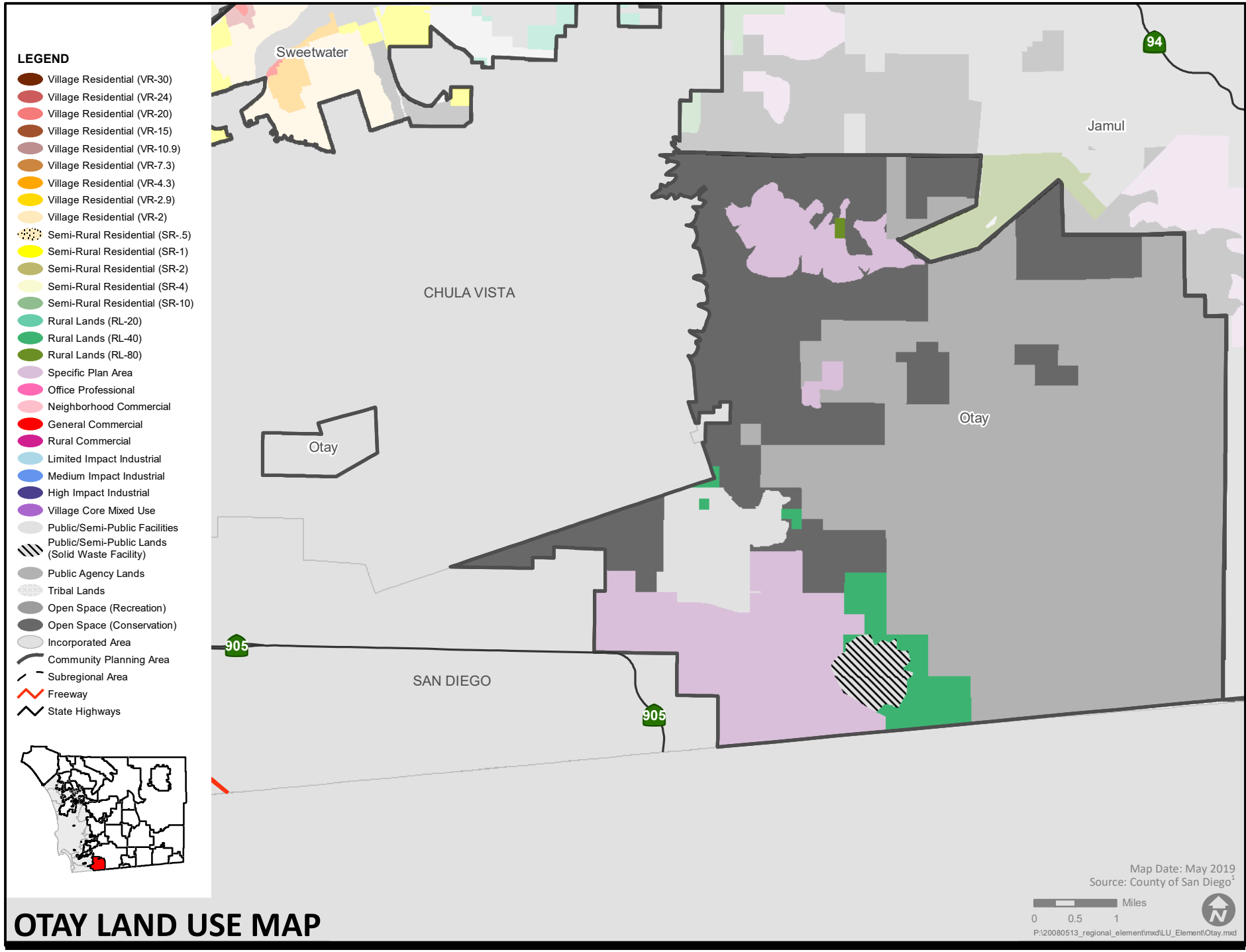
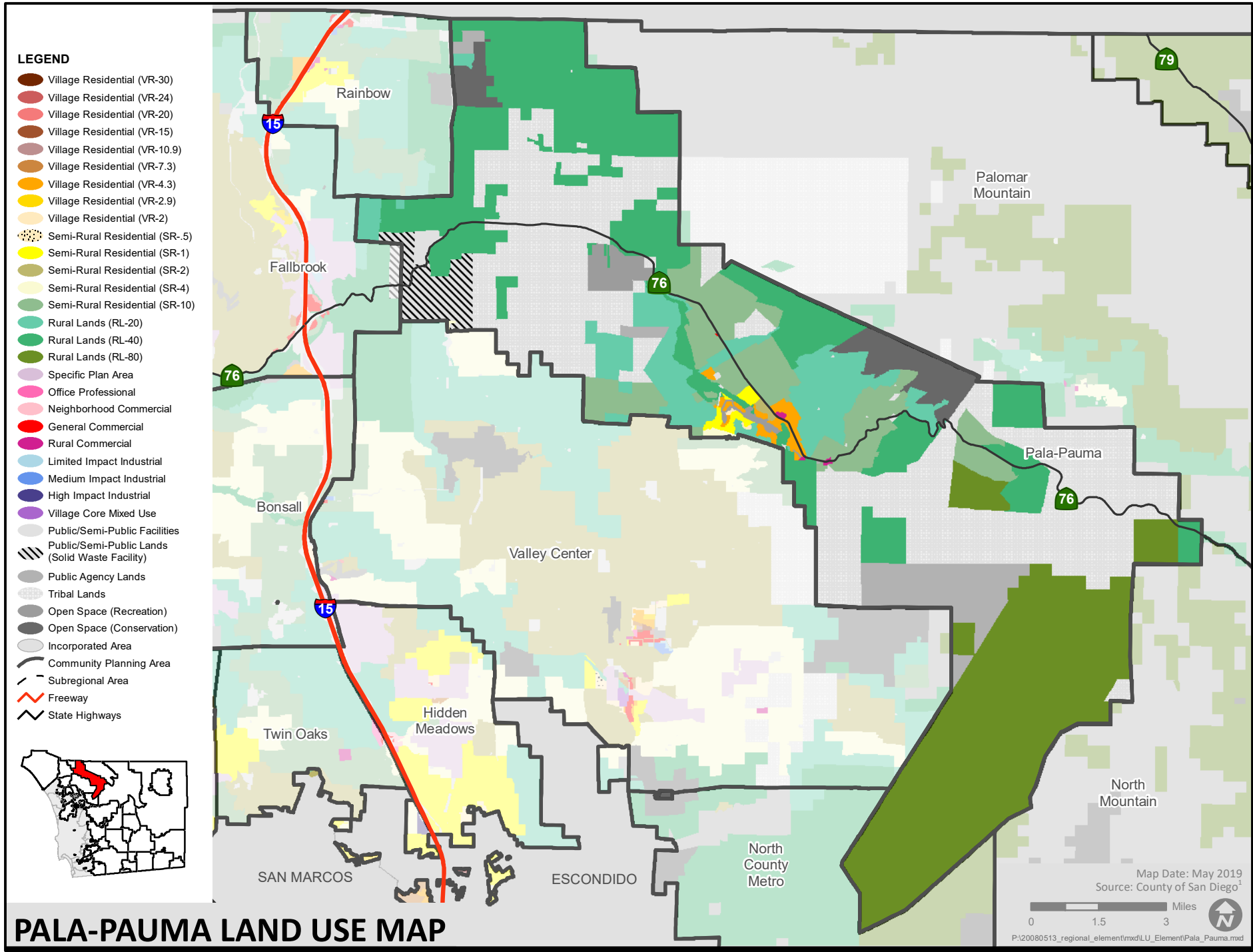

Figure LU-A-14



# PALA-PAUMA LAND USE MAP

San Diego County General Plan

Figure LU-A-15

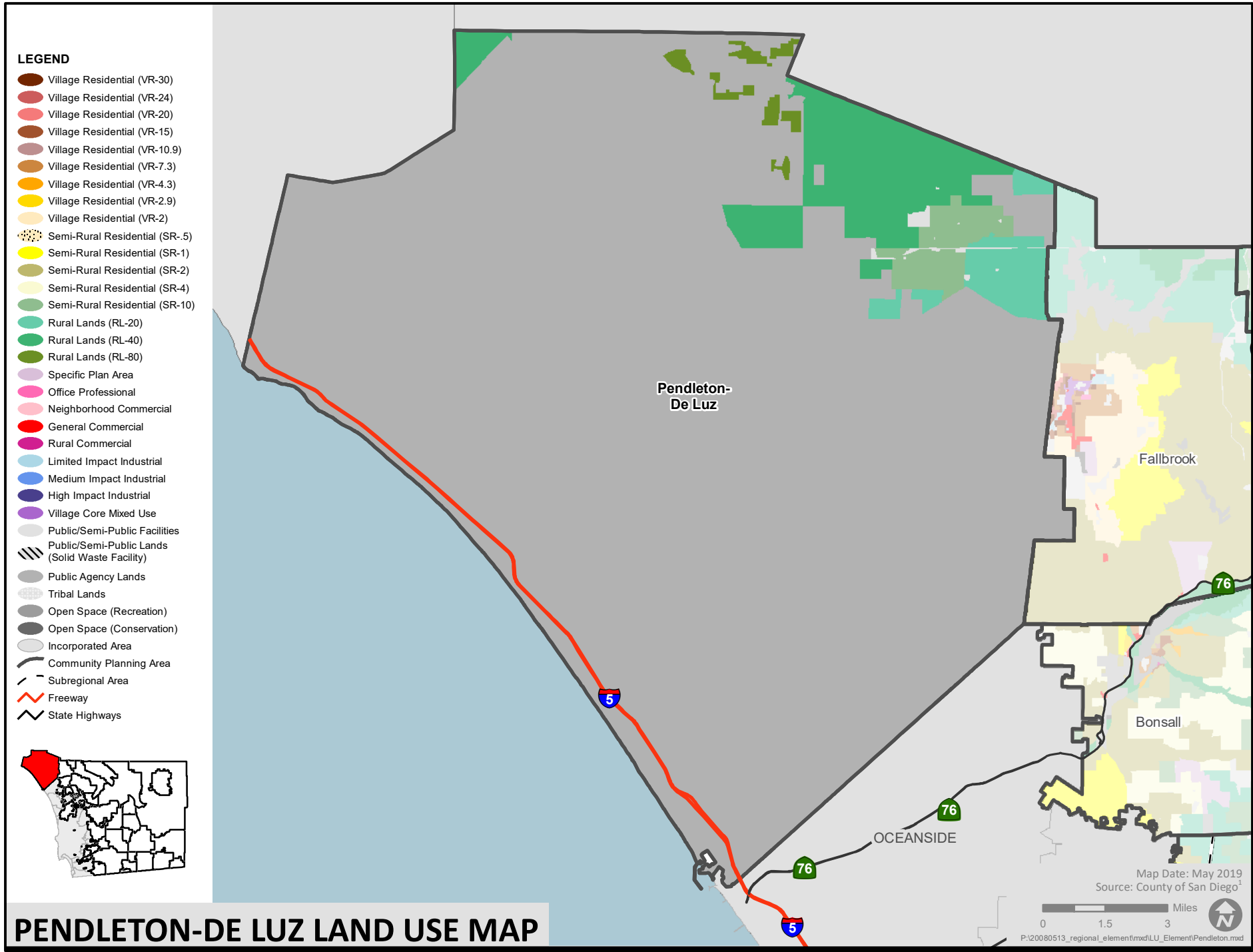

San Diego County General Plan

Figure LU-A-16

**LEGEND**

- Village Residential (VR-30)
- Village Residential (VR-24)
- Village Residential (VR-20)
- Village Residential (VR-15)
- Village Residential (VR-10.9)
- Village Residential (VR-7.3)
- Village Residential (VR-4.3)
- Village Residential (VR-2.9)
- Village Residential (VR-2)
- Semi-Rural Residential (SR-5)
- Semi-Rural Residential (SR-1)
- Semi-Rural Residential (SR-2)
- Semi-Rural Residential (SR-4)
- Semi-Rural Residential (SR-10)
- Rural Lands (RL-20)
- Rural Lands (RL-40)
- Rural Lands (RL-80)
- Specific Plan Area
- Office Professional
- Neighborhood Commercial
- General Commercial
- Rural Commercial
- Limited Impact Industrial
- Medium Impact Industrial
- High Impact Industrial
- Village Core Mixed Use
- Public/Semi-Public Facilities
- Public/Semi-Public Lands (Solid Waste Facility)
- Public Agency Lands
- Tribal Lands
- Open Space (Recreation)
- Open Space (Conservation)
- Incorporated Area
- Community Planning Area
- Subregional Area
- Freeway
- State Highways

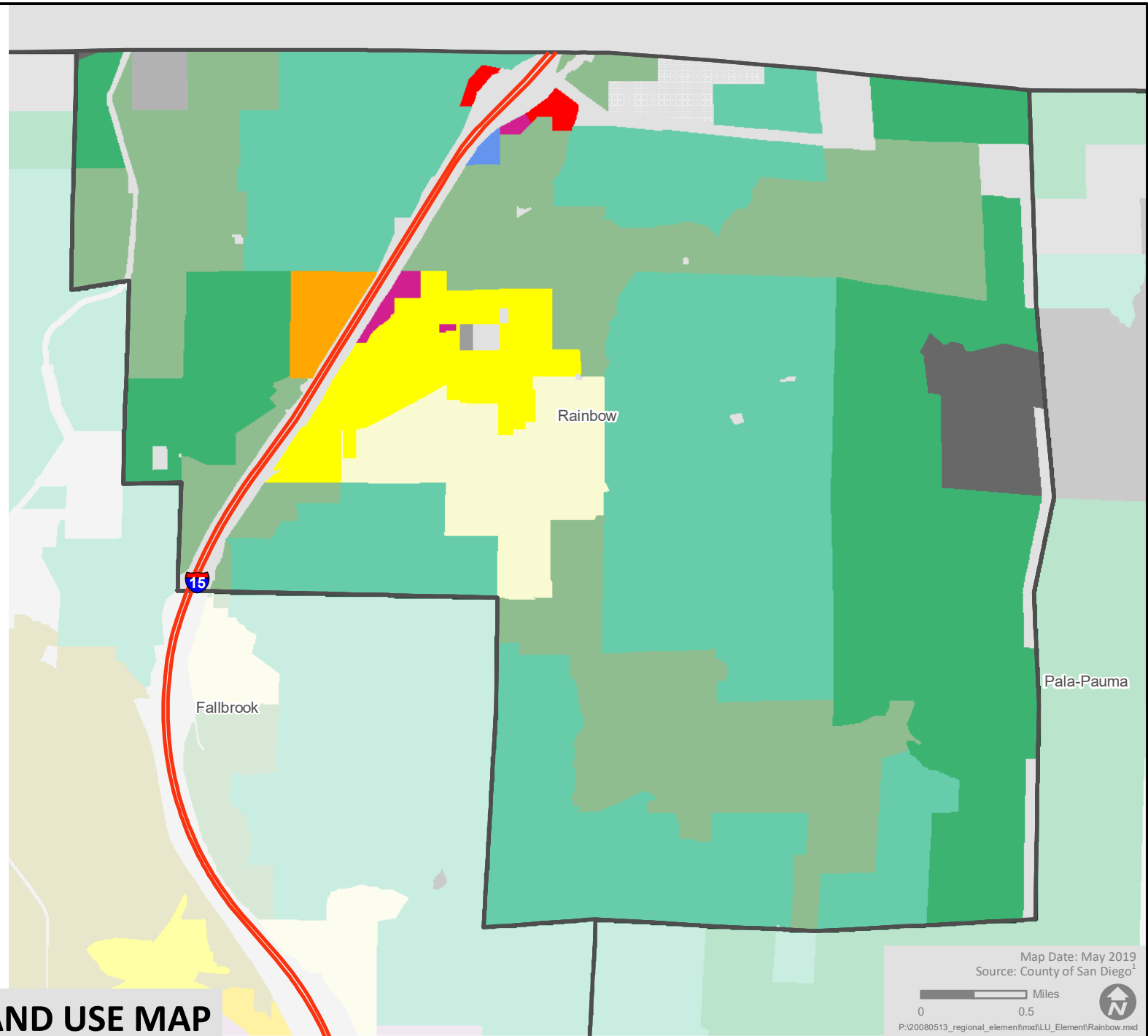
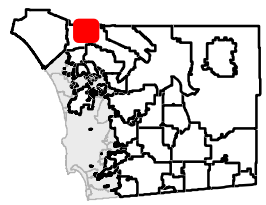

**RAINBOW LAND USE MAP**

San Diego County General Plan

Map Date: May 2019  
 Source: County of San Diego<sup>1</sup>

0 0.5 Miles

P:\20080513\_regional\_element\mxd\LU\_Element\Rainbow.mxd

Figure LU-A-17

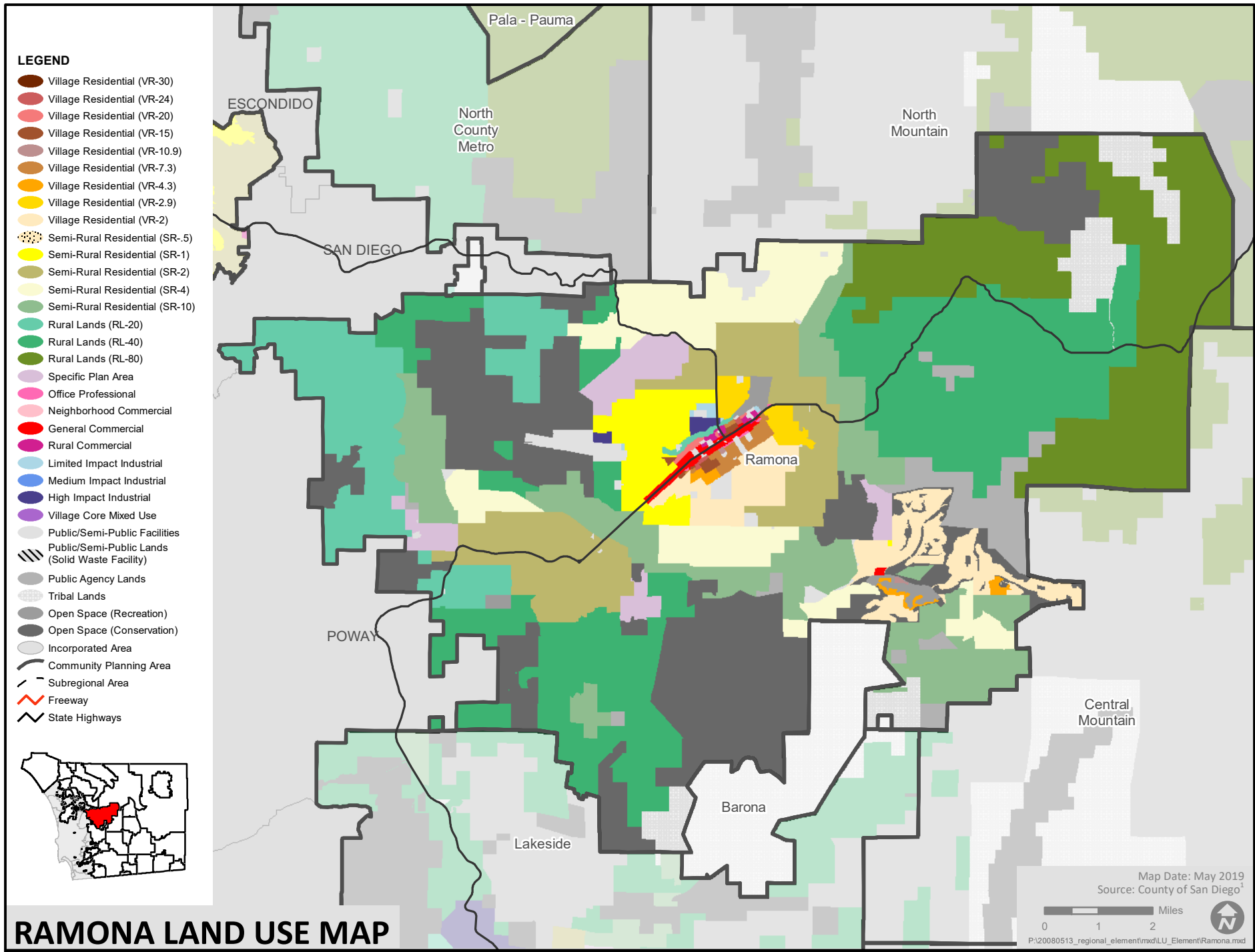

# RAMONA LAND USE MAP

San Diego County General Plan

Figure LU-A-18



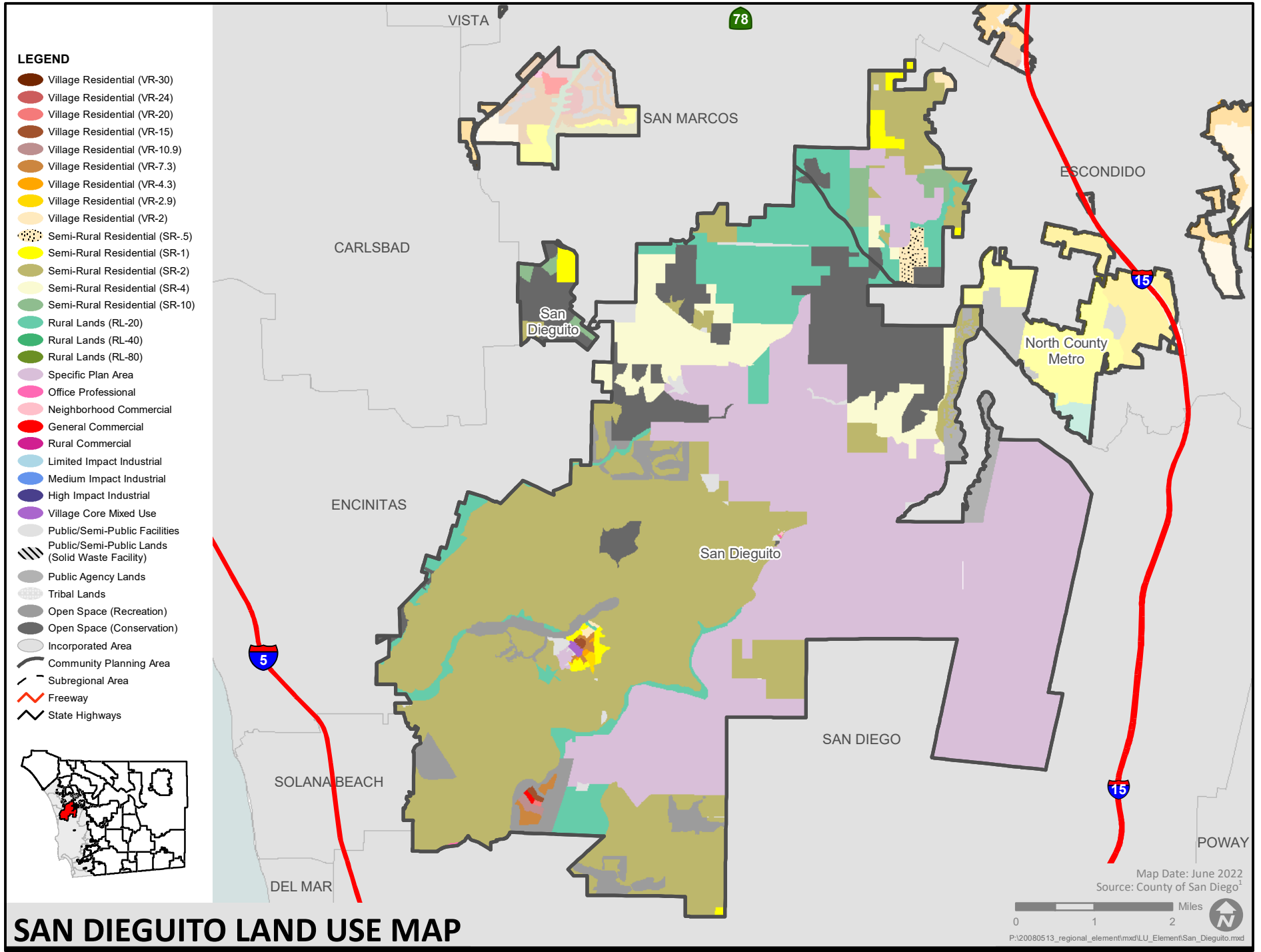

# SAN DIEGUITO LAND USE MAP

San Diego County General Plan

Figure LU-A-19

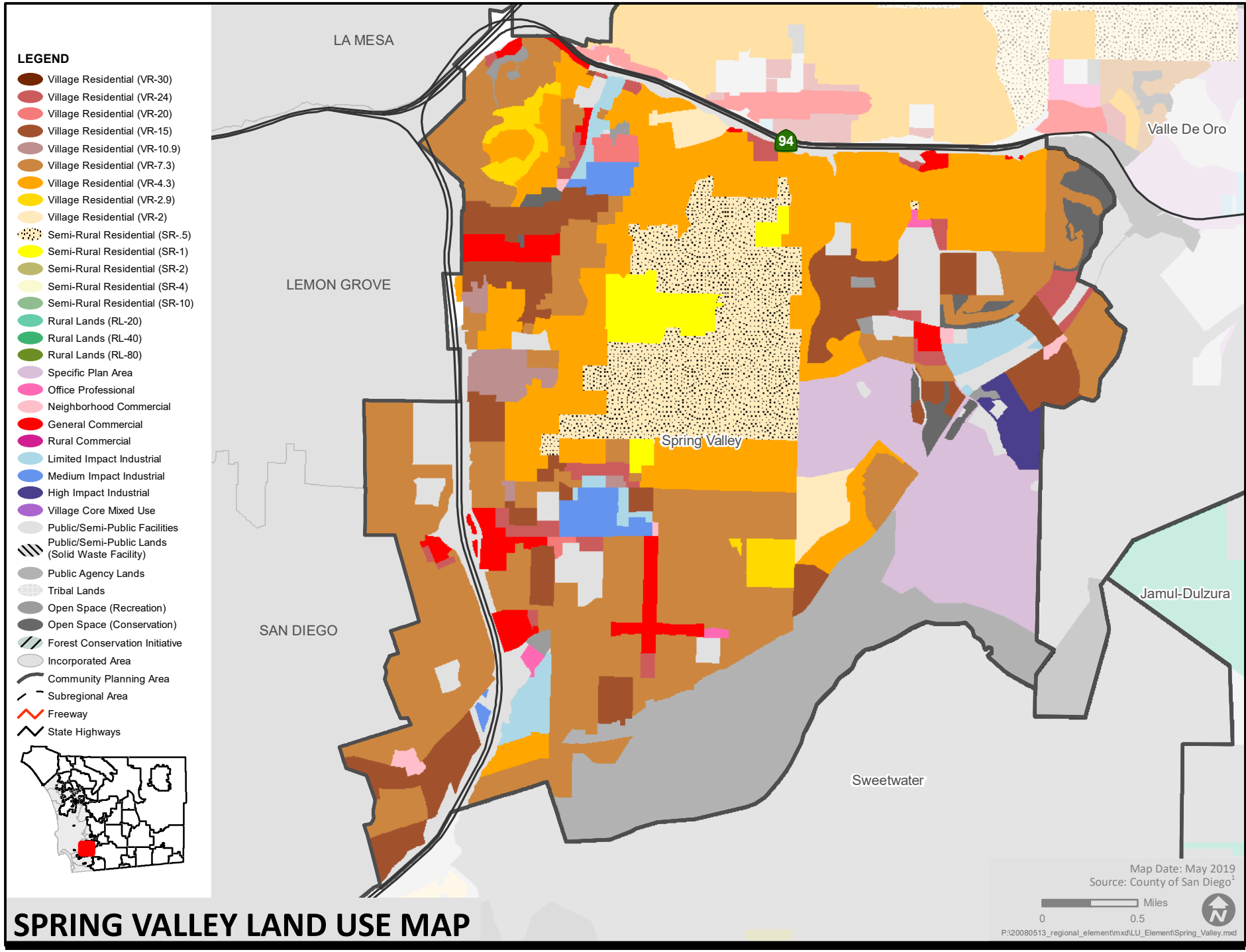

# SPRING VALLEY LAND USE MAP

San Diego County General Plan

Figure LU-A-20

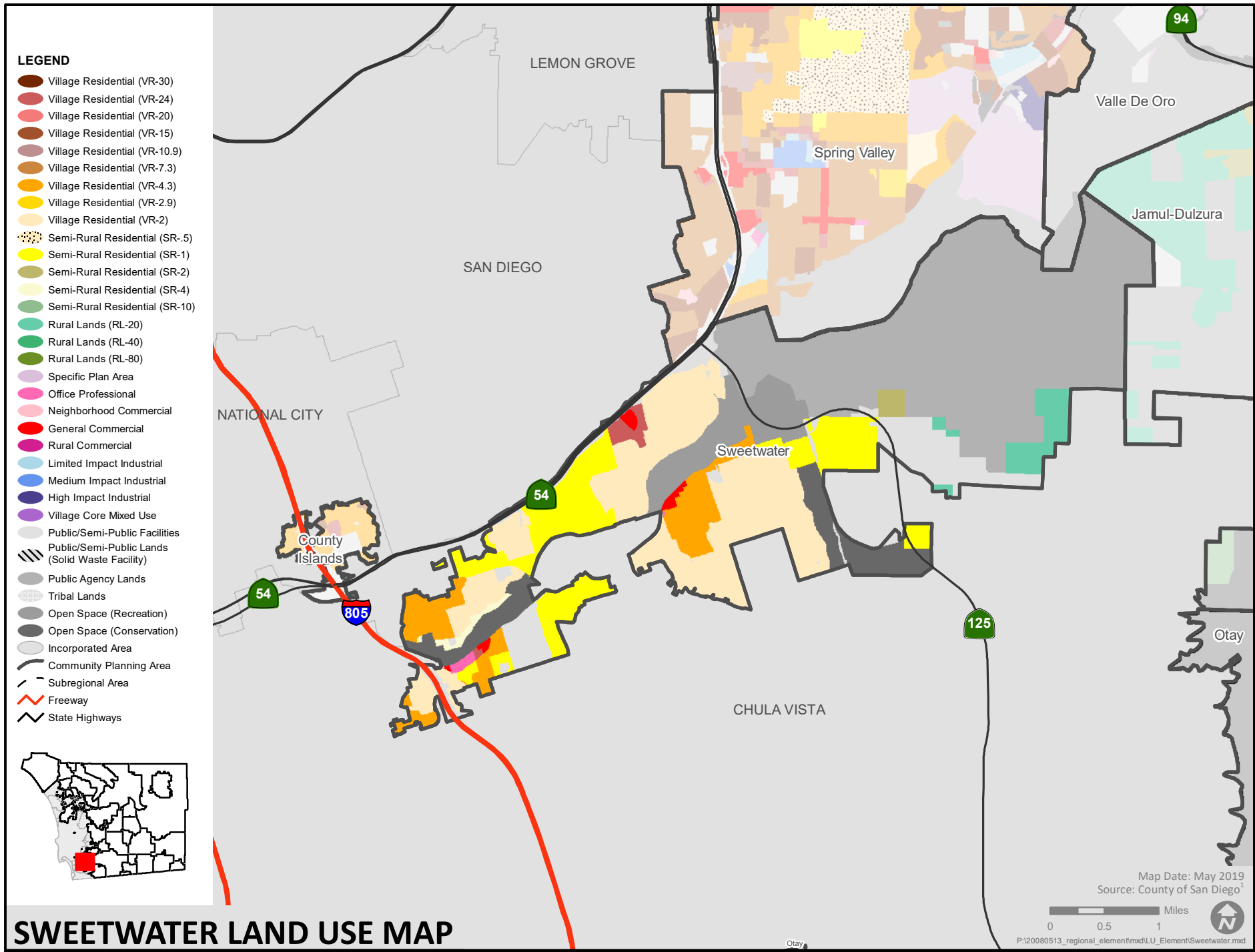

San Diego County General Plan

Figure LU-A-21

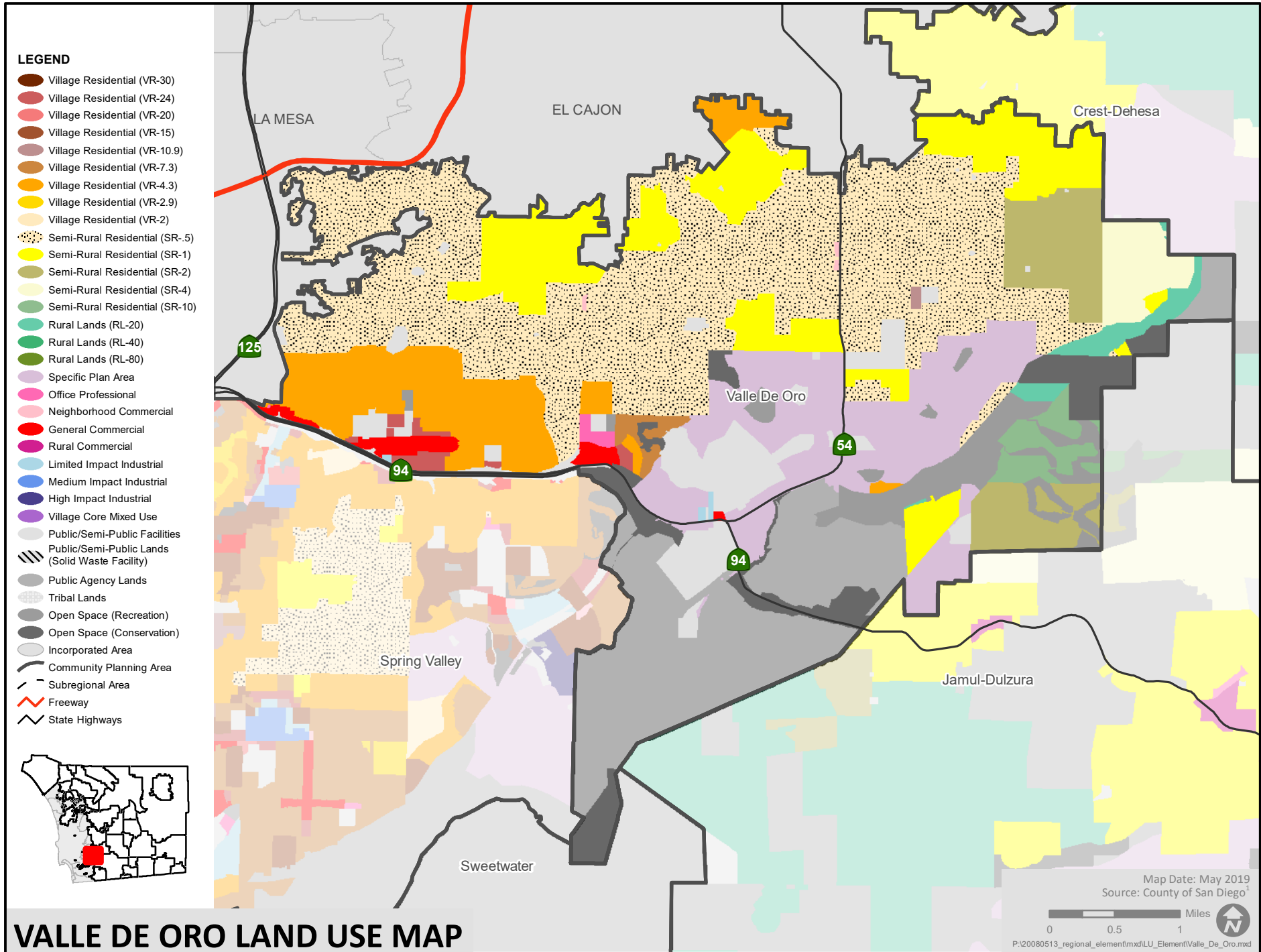

# VALLE DE ORO LAND USE MAP

San Diego County General Plan

Figure LU-A-22

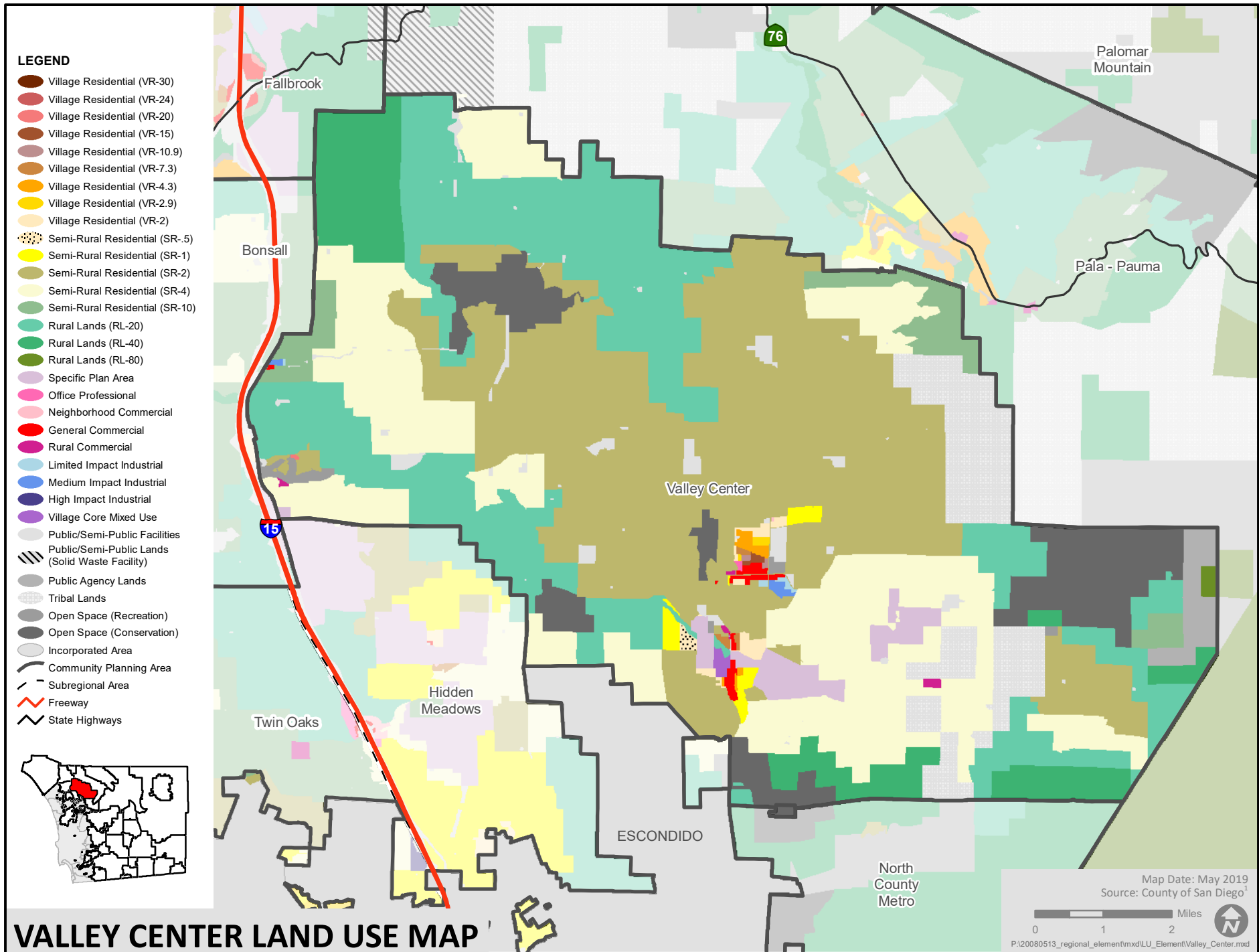

# VALLEY CENTER LAND USE MAP

San Diego County General Plan

Figure LU-A-23