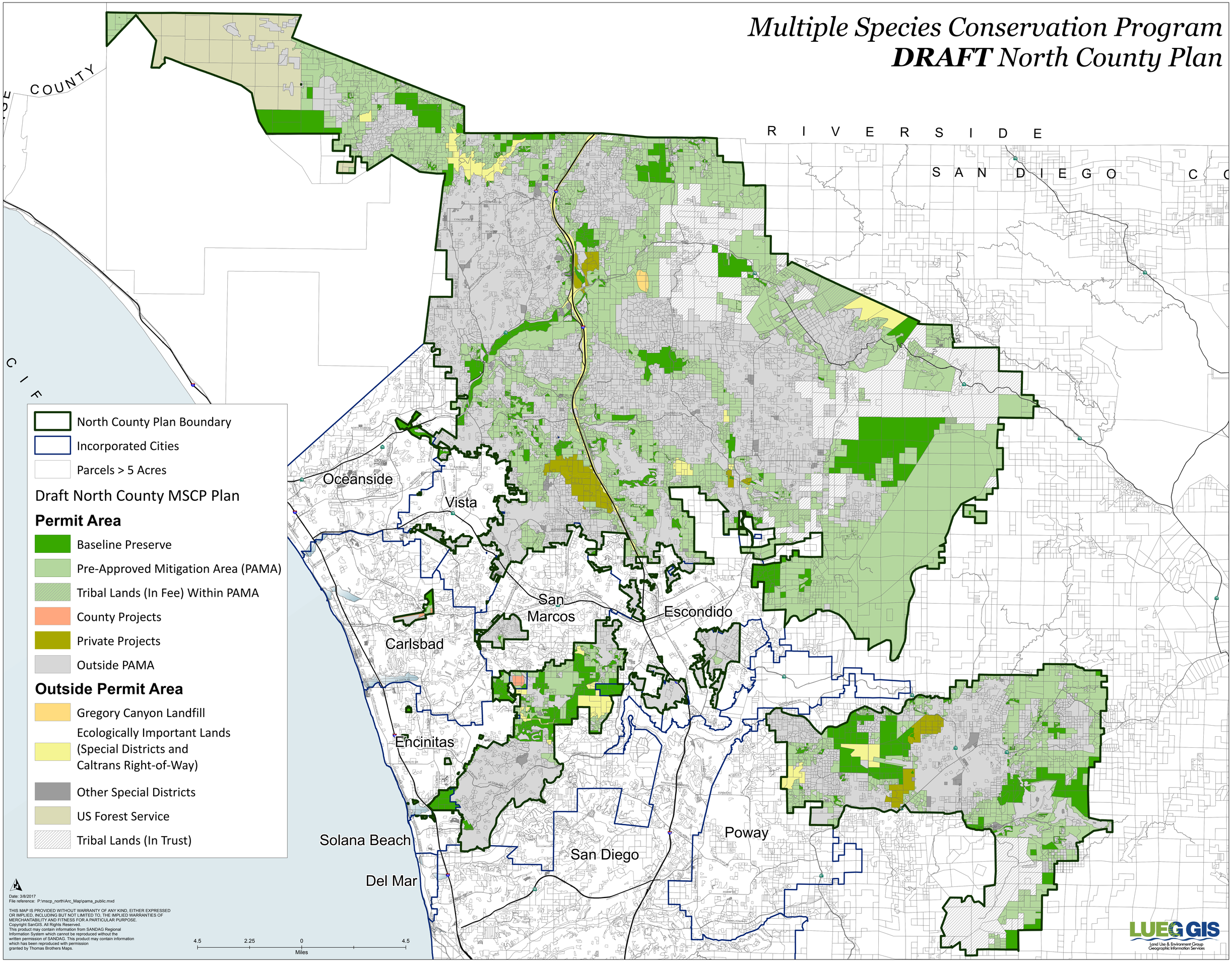Multiple Species Conservation Program
***DRAFT** North County Plan*