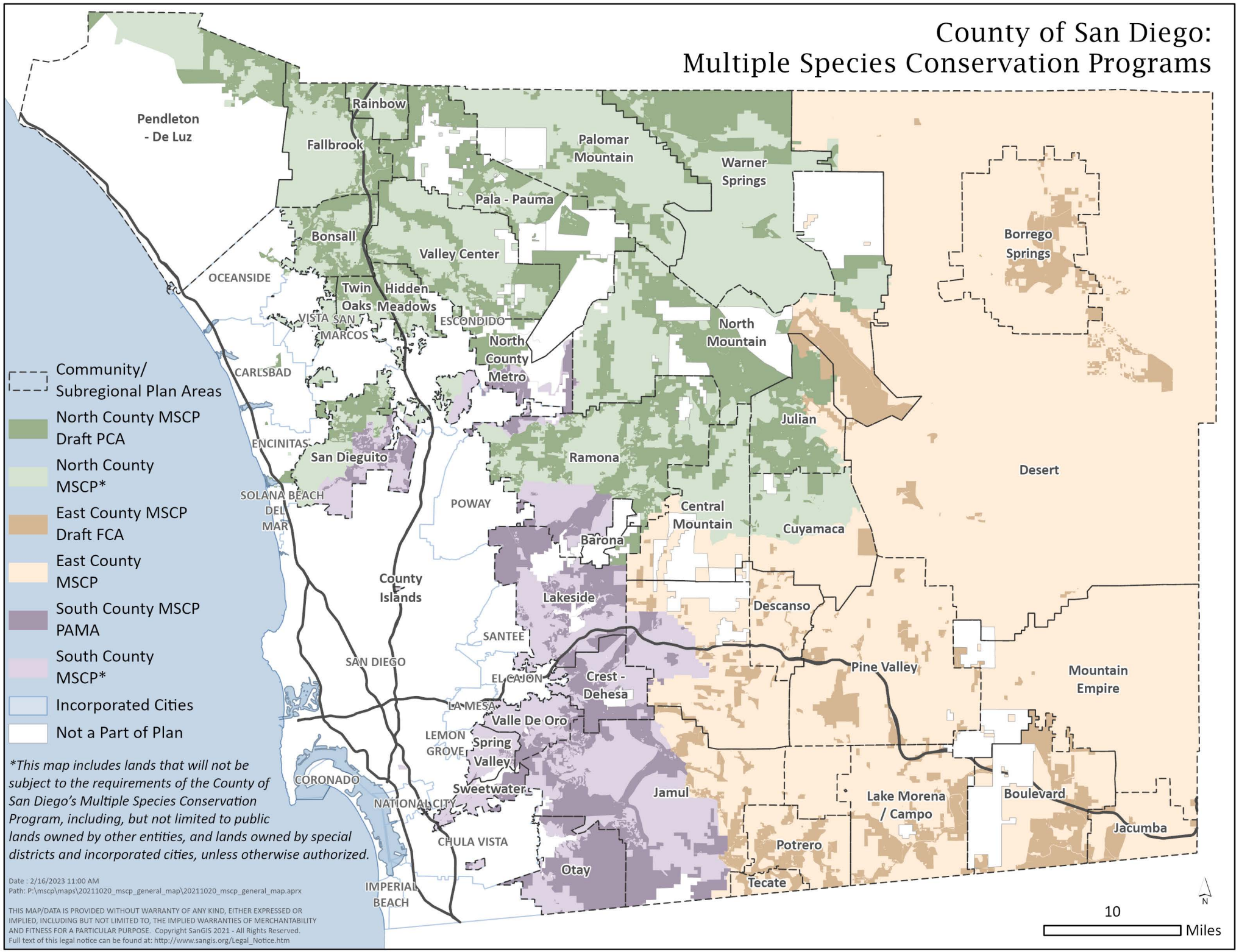County of San Diego: Multiple Species Conservation Programs