

Historical Aerial Photo

1939

**OLD HWY 395
ESCONDIDO, CA 92026**

Target Site: 33.286131, -117.149450 Job Number: ACE-71497.1d
(C-5750_271-17)



1 inch equals 340 feet

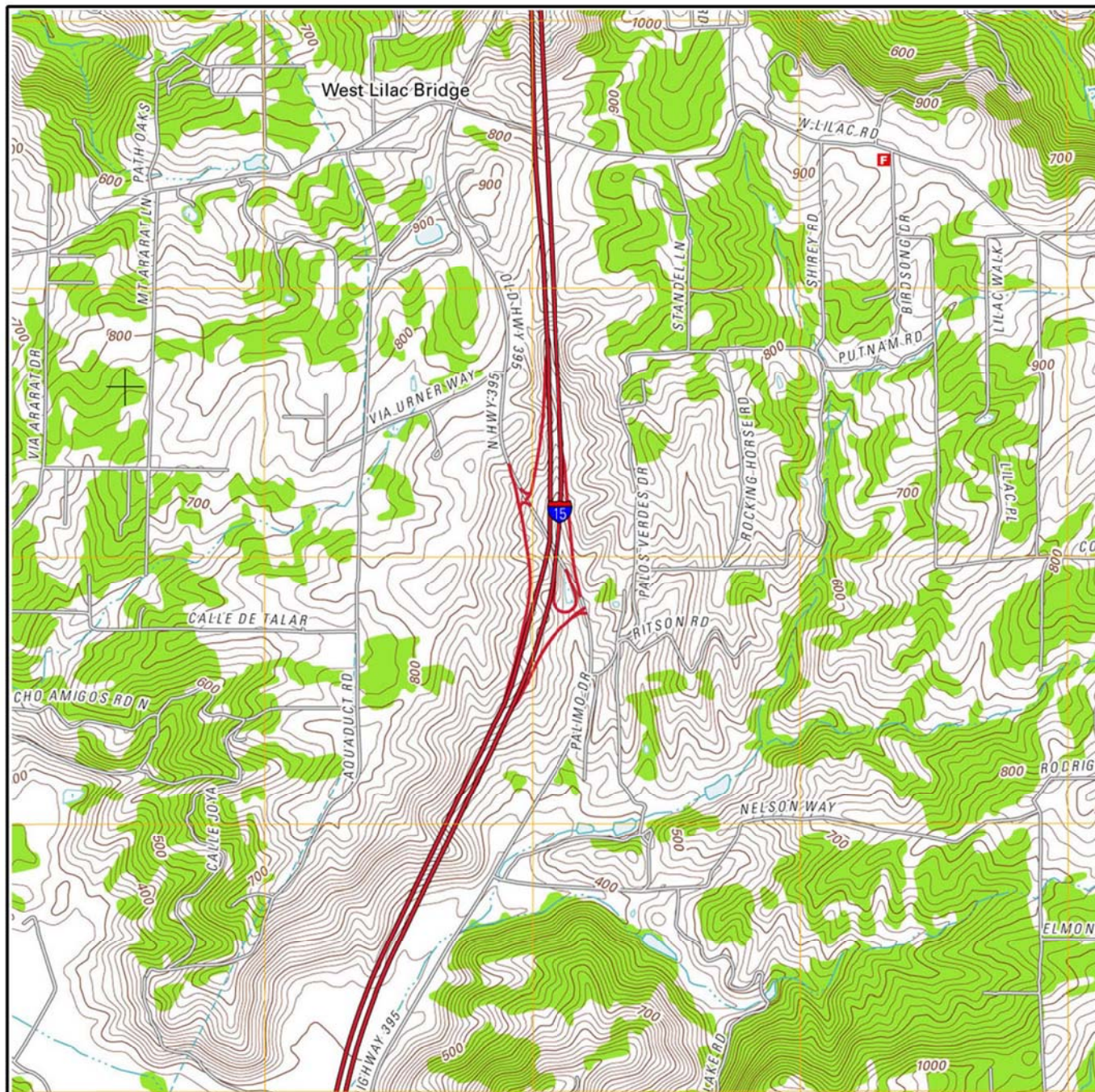

Job Number: ACE-71497.1d
Target Site: 33.286131, -117.149450

0 miles 0.5 1

Building	---■---	Railroad	—+—+—+—
Topo Contour	—6000—	Tanks	●●●●●
Depression	—()—	Primary Highway	—+—+—
Quarry or Open Pit Mine	×	Trail	—+—+—

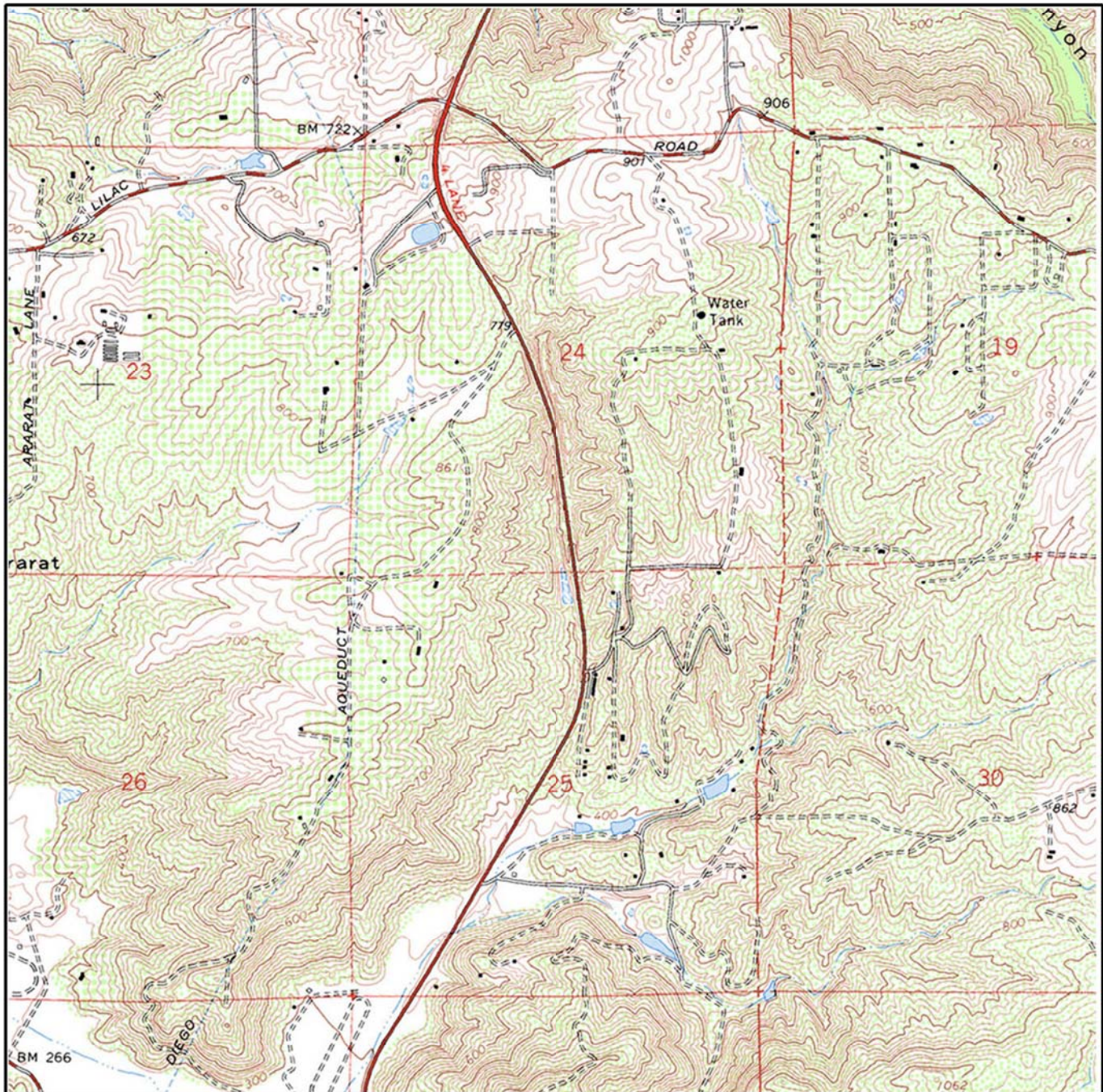
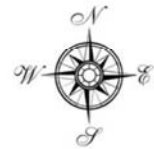

Job Number: ACE-71497.1d
Target Site: 33.286131, -117.149450

0 miles 0.5 1

Building	■	Railroad	—+—+—+—
Topo Contour	—6000—	Tanks	●●●●●
Depression	○	Primary Highway	—
Quarry or Open Pit Mine	×	Trail	- - - - -

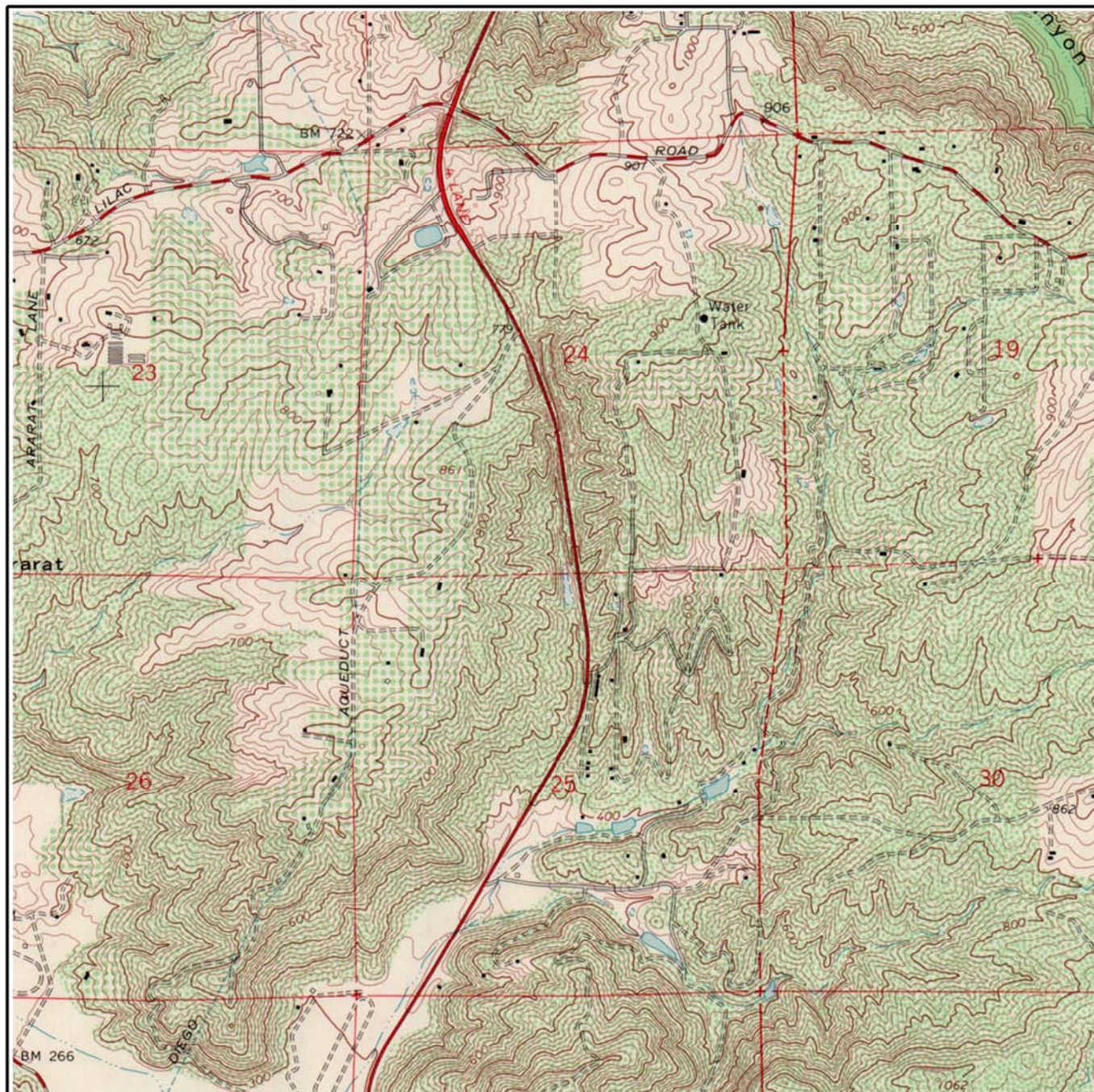

Job Number: ACE-71497.1d
Target Site: 33.286131, -117.149450

0 miles 0.5 1

Building	■	Railroad	—+—+—+—+—
Topo Contour	—6000—	Tanks	● ● ● ● ●
Depression	○	Primary Highway	—
Quarry or Open Pit Mine	×	Trail	- - - - -

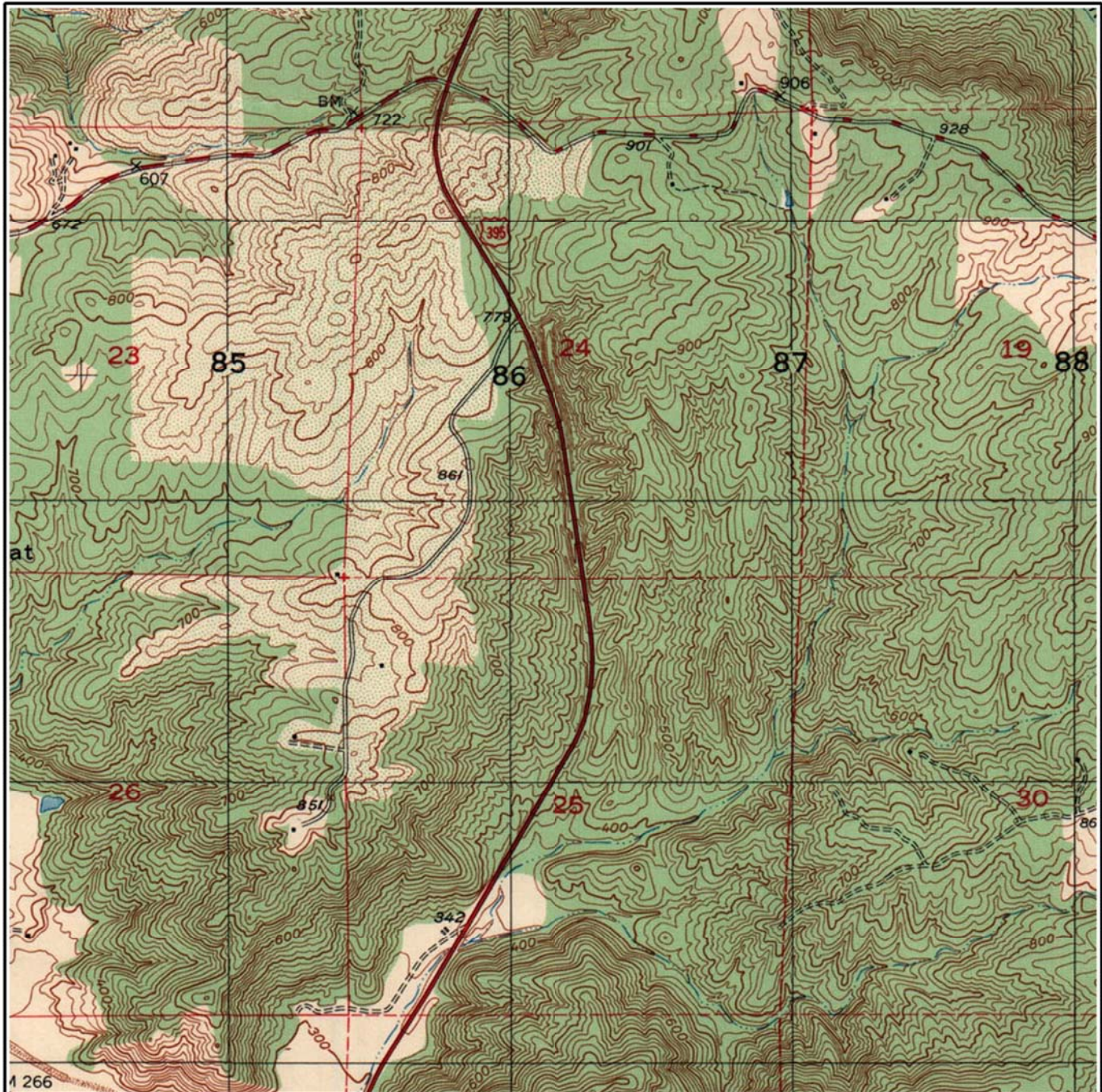
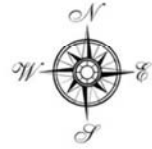

Job Number: ACE-71497.1d
Target Site: 33.286131, -117.149450

0 miles 0.5 1

Building	■ ■ ■ ■ ■	Railroad	—+—+—+—
Topo Contour	—6000—	Tanks	● ● ● ● ●
Depression	⊖	Primary Highway	—
Quarry or Open Pit Mine	×	Trail	- - - - -

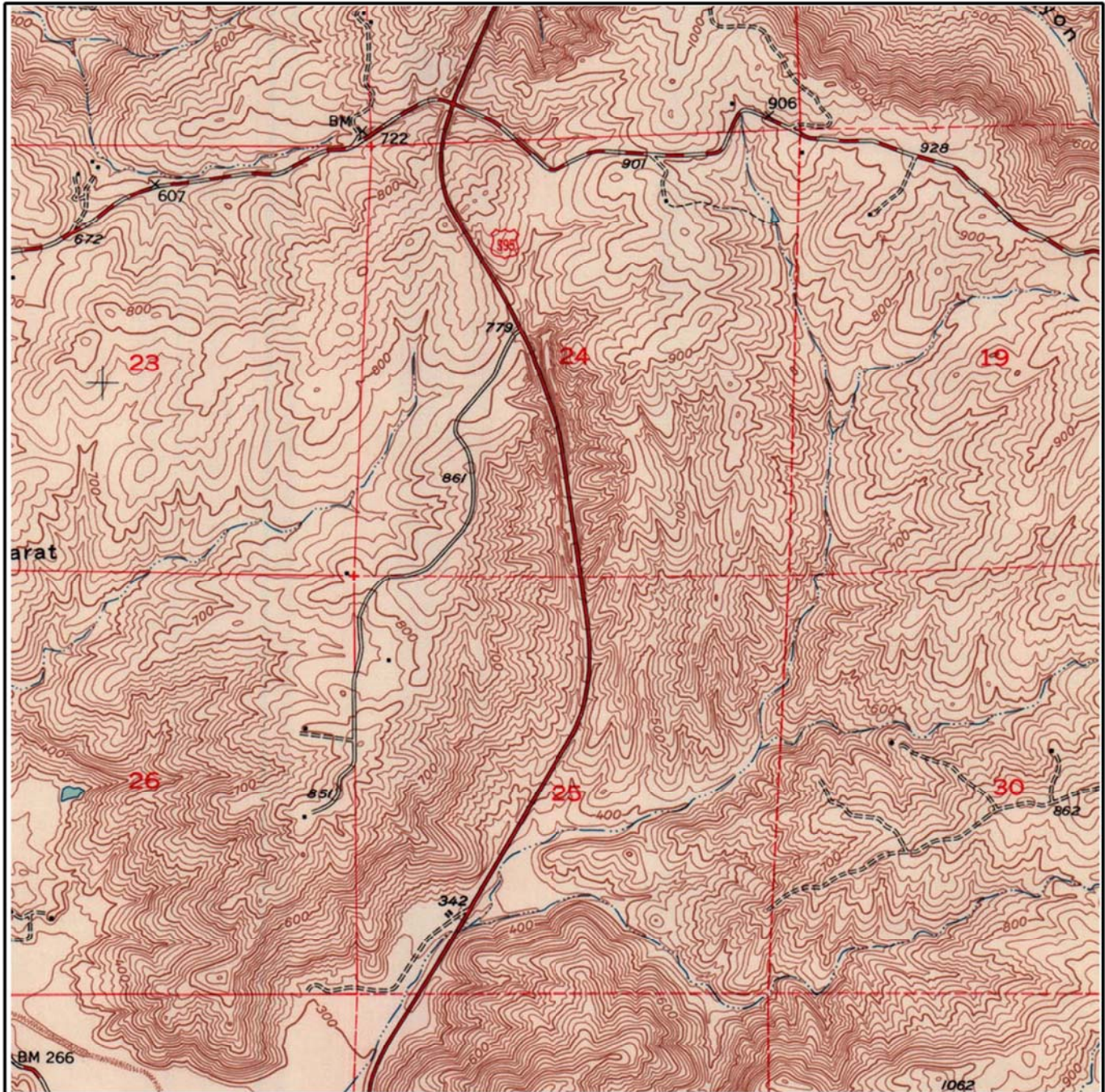

Job Number: ACE-71497.1d
Target Site: 33.286131, -117.149450

0 miles 0.5 1

Building	■	Railroad	—+—+—+—
Topo Contour	—6000—	Tanks	●●●●●
Depression	—()—	Primary Highway	—
Quarry or Open Pit Mine	×	Trail	- - - - -

APPENDIX D
ENVIRONMENTAL RECORDS SEARCH



ENVIRONMENTAL FIRSTSEARCH REPORT

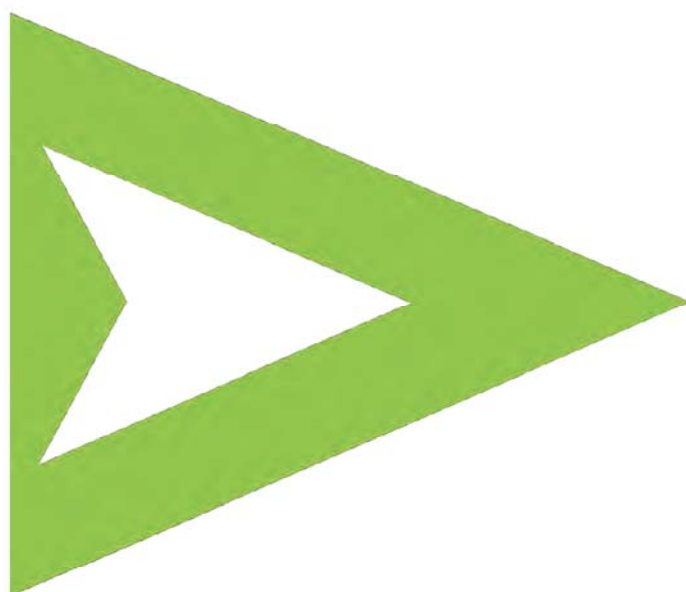

TARGET PROPERTY:

I-15 RAMP SEGMENTS

OLD HWY 395

ESCONDIDO, CA 92026

JOB NUMBER: ACE-71497.1d

PREPARED FOR:

EEl, Inc.

2195 Faraday Avenue, Suite K
Carlsbad, CA 92008
August 13, 2012

Environmental FirstSearch Search Summary Report

Target Site: OLD HWY 395
ESCONDIDO, CA 92026

FirstSearch Summary

Database	Sel	Updated	Radius	Site	1/8	1/4	1/2	1/2>	ZIP	TOTALS
NPL	Y	07-09-12	1.00	0	0	0	0	0	0	0
NPL Delisted	Y	07-09-12	0.50	0	0	0	0	-	0	0
CERCLIS	Y	06-07-12	0.50	0	0	0	0	-	0	0
NFRAP	Y	06-07-12	0.50	0	0	0	0	-	0	0
RCRA COR ACT	Y	05-09-12	1.00	0	0	0	0	0	0	0
RCRA TSD	Y	05-09-12	0.50	0	0	0	0	-	0	0
RCRA GEN	Y	05-09-12	0.25	0	0	0	-	-	0	0
RCRA NLR	Y	05-09-12	0.12	0	0	-	-	-	0	0
Federal Brownfield	Y	07-15-12	0.50	0	0	0	0	-	0	0
ERNS	Y	07-05-12	0.12	0	0	-	-	-	0	0
Tribal Lands	Y	12-15-08	1.00	0	0	0	0	0	1	1
State/Tribal Sites	Y	02-08-12	1.00	0	0	0	0	0	0	0
State Spills 90	Y	06-06-12	0.12	0	0	-	-	-	0	0
State/Tribal SWL	Y	07-09-12	0.50	0	0	0	1	-	0	1
State/Tribal LUST	Y	06-06-12	0.50	0	0	0	0	-	0	0
State/Tribal UST/AST	Y	06-01-12	0.25	0	0	1	-	-	0	1
State/Tribal EC	Y	NA	0.25	0	0	0	-	-	0	0
State/Tribal IC	Y	07-11-12	0.25	0	0	0	-	-	0	0
State/Tribal VCP	Y	02-08-12	0.50	0	0	0	0	-	0	0
State/Tribal Brownfields	Y	NA	0.50	0	0	0	0	-	0	0
State Permits	Y	06-06-12	0.12	0	0	-	-	-	0	0
State Other	Y	02-08-12	0.25	0	0	0	-	-	0	0
Oil & Gas Wells	Y	01-08-01	0.25	0	0	0	-	-	0	0
Federal IC/EC	Y	06-13-12	0.25	0	0	0	-	-	0	0
Dry Cleaners	Y	NA	0.25	0	0	0	-	-	0	0
HW Manifest	Y	08-02-10	0.12	0	0	-	-	-	0	0
-TOTALS-				0	0	1	1	0	1	3

Notice of Disclaimer

Due to the limitations, constraints, and inaccuracies and incompleteness of government information and computer mapping data currently available to FirstSearch Technology Corp., certain conventions have been utilized in preparing the locations of all federal, state and local agency sites residing in FirstSearch Technology Corp.'s databases. All EPA NPL and state landfill sites are depicted by a rectangle approximating their location and size. The boundaries of the rectangles represent the eastern and western most longitudes; the northern and southern most latitudes. As such, the mapped areas may exceed the actual areas and do not represent the actual boundaries of these properties. All other sites are depicted by a point representing their approximate address location and make no attempt to represent the actual areas of the associated property. Actual boundaries and locations of individual properties can be found in the files residing at the agency responsible for such information.

Waiver of Liability

Although FirstSearch Technology Corp. uses its best efforts to research the actual location of each site, FirstSearch Technology Corp. does not and can not warrant the accuracy of these sites with regard to exact location and size. All authorized users of FirstSearch Technology Corp.'s services proceeding are signifying an understanding of FirstSearch Technology Corp.'s searching and mapping conventions, and agree to waive any and all liability claims associated with search and map results showing incomplete and or inaccurate site locations.

Environmental FirstSearch

Site Information Report

Request Date: 08-13-12
Requestor Name: Polly Ivers
Standard: ASTM-05

Search Type: LINEAR
0.505 mile(s)
Job Number: ACE-71497.1d
Filtered Report

Target Site: OLD HWY 395
ESCONDIDO, CA 92026

Demographics

Sites:	3	Non-Geocoded:	1	Population:	NA
Radon:	0.4 PCI/L				
Fire Insurance Map Coverage:	No				

Site Location

	<u>Degrees (Decimal)</u>	<u>Degrees (Min/Sec)</u>		<u>UTMs</u>
Longitude:	-117.149450	-117:8:58	Easting:	486083.93
Latitude:	33.286130	33:17:10	Northing:	3682825.927
Elevation:	645		Zone:	11

Comment

Comment:

Additional Requests/Services

Adjacent ZIP Codes:					Services:		
ZIP Code	City Name	ST	Dist/Dir	Sel		Requested?	Date
					Fire Insurance Maps	No	
					Aerial Photographs	Yes	08-13-12
					Historical Topos	Yes	08-13-12
					City Directories	No	
					Title Search	No	
					Municipal Reports	No	
					Liens	No	
					Historic Map Works	No	
					Online Topos	Yes	08-13-12

Environmental FirstSearch

Target Site Summary Report

Target Property: OLD HWY 395
ESCONDIDO, CA 92026

JOB: ACE-71497.1d

TOTAL: 3 GEOCODED: 2 NON GEOCODED: 1 SELECTED: 0

Map ID	DB Type	Site Name/ID/Status	Address	Dist/Dir	ElevDiff	Page No.
--------	---------	---------------------	---------	----------	----------	----------

No sites found for target address

Environmental FirstSearch

Sites Summary Report

Target Property: OLD HWY 395
ESCONDIDO, CA 92026

JOB: ACE-71497.1d

TOTAL: 3 **GEOCODED:** 2 **NON GEOCODED:** 1 **SELECTED:** 0

Map ID	DB Type	Site Name/ID/Status	Address	Dist/Dir	ElevDiff	Page No.
1	UST	RAYMOND L GRIMSINGER HE17H20309/NOT REPORTED	31663 PALOS VERDES DR ESCONDIDO CA 92026	0.16 NE	+ 6	1
2	SWL	GREEN CO FARMS SWIS37-AA-0941/PLANNED	32163 OLD HWY. 395 BONSALL CA	0.46 NW	N/A	2

Environmental FirstSearch

Sites Summary Report

Target Property: OLD HWY 395
ESCONDIDO, CA 92026

JOB: ACE-71497.1d

TOTAL: 3 **GEOCODED:** 2 **NON GEOCODED:** 1 **SELECTED:** 0

Map ID	DB Type	Site Name/ID/Status	Address	Dist/Dir	ElevDiff	Page No.
	TRIBALLA	BUREAU OF INDIAN AFFAIRS CONTACT I BIA-92026/	UNKNOWN CA 92026	NON GC	N/A	3

Environmental FirstSearch

Site Detail Report

Target Property: OLD HWY 395
ESCONDIDO, CA 92026

JOB: ACE-71497.1d

UST

SEARCH ID: 1 **DIST/DIR:** 0.16 NE **ELEVATION:** 651 **MAP ID:** 1

NAME: RAYMOND L GRIMSINGER
ADDRESS: 31663 PALOS VERDES DR
ESCONDIDO CA 92026
SAN DIEGO
CONTACT: RAYMOND L GRIMSINGER
SOURCE: SAN DIEGO CO

REV: 05/24/11
ID1: HE17H20309
ID2:
STATUS: NOT REPORTED
PHONE: 760-749-9494

TANK IDs
Permit Number: H20309
Tank Number: T001
Tank ID Number: NO I

TANK CHARACTERISTICS INFORMATION
Capacity: 500
Contents: LEADED

Tank System Type: SINGLE WALL
Primary Tank Material: BARE STEEL
Tank Interior Lining or Coating:
Tank Exterior Corrosion Protection:
Overfill Device: OVRFILL UNKNOWN
Spill Buckets:

TANK TESTING & MONITORING INFORMATION
Is System 1998 Standards Certified (Y/N):
Tank Monitor Device: NO TANK MONIT DEV INFO

PIPING INFORMATION
Pipe Construction: SINGLE WALL
Pipe Primary Material: UNKNOWN
Pipe Monitor Device: NO PIPE MONIT DEV INFO
Pipe Monitor Device Alternative: NO MONITORING ALTERNATIVE SELECTED. VERIFY AND ENTER MONITORING ALTERNATIVE DURING INSPECTION.

REGULATORY INFORMATION
Regulatory Status Date:
Regulatory Status Code Description: EXEMPT

Environmental FirstSearch

Site Detail Report

Target Property: OLD HWY 395
ESCONDIDO, CA 92026

JOB: ACE-71497.1d

SWL

SEARCH ID: 3 **DIST/DIR:** 0.46 NW **ELEVATION:** **MAP ID:** 2

NAME: GREEN CO FARMS
ADDRESS: 32163 OLD HWY. 395
BONSALL CA
SAN DIEGO

REV: 03/21/00
ID1: SWIS37-AA-0941
ID2:
STATUS: PLANNED
PHONE:

CONTACT:
SOURCE:

Activity: Composting Facility (Green Waste)
Accepted Waste:
Operational Status: Planned
Regulatory Status Proposed
Closure Date:
Closure Type:
Permitted Throughput with Units: 0
Permitted Capacity with Units: 0
Remaining Capacity with Units (landfills only):
Permitted Total Acreage: 0
Permitted Disposal Acreage:
Last Tire Inspection Count: 0
Last Tire Inspection Count Date:
Original Tire Inspection Count: 0
Last Tire Inspection Count Date:
Inspection Frequency: None

Environmental FirstSearch

Site Detail Report

Target Property: OLD HWY 395
ESCONDIDO, CA 92026

JOB: ACE-71497.1d

TRIBALLAND

SEARCH ID: 2 **DIST/DIR:** NON GC **ELEVATION:** **MAP ID:**

NAME:	BUREAU OF INDIAN AFFAIRS CONTACT INFORMATION	REV:	01/15/08
ADDRESS:	UNKNOWN	ID1:	BIA-92026
	CA 92026	ID2:	
	SAN DIEGO	STATUS:	
CONTACT:		PHONE:	
SOURCE:	BIA		

BUREAU OF INDIAN AFFAIRS CONTACT INFORMATION

OFFICE: Pacific Regional Office
CONTACT: CLAY GREGORY, REGIONAL DIRECTOR

OFFICE ADDRESS: 2800 Cottage Way
Sacramento CA 95825
OFFICE PHONE: Phone: 916-978-6000
OFFICE FAX: Fax: 916-978-6099

The Native American Consultation Database (NACD) is a tool for identifying consultation contacts for Indian tribes, Alaska Native villages and corporations, and Native Hawaiian organizations. The database is not a comprehensive source of information, but it does provide a starting point for the consultation process by identifying tribal leaders and NAGPRA contacts. This database can be accessed online at the following web address <http://home.nps.gov/nacd/>

Environmental FirstSearch Descriptions

NPL: EPA NATIONAL PRIORITY LIST - The National Priorities List is a list of the worst hazardous waste sites that have been identified by Superfund. Sites are only put on the list after they have been scored using the Hazard Ranking System (HRS), and have been subjected to public comment. Any site on the NPL is eligible for cleanup using Superfund Trust money. A Superfund site is any land in the United States that has been contaminated by hazardous waste and identified by the Environmental Protection Agency (EPA) as a candidate for cleanup because it poses a risk to human health and/or the environment.**FINAL** - Currently on the Final NPL**PROPOSED** - Proposed for NPL

NPL DELISTED: EPA NATIONAL PRIORITY LIST Subset - Database of delisted NPL sites. The National Oil and Hazardous Substances Pollution Contingency Plan (NCP) establishes the criteria that the EPA uses to delete sites from the NPL. In accordance with 40 CFR 300.425.(e), sites may be deleted from the NPL where no further response is appropriate.**DELISTED** - Deleted from the Final NPL

CERCLIS: EPA COMPREHENSIVE ENVIRONMENTAL RESPONSE COMPENSATION AND LIABILITY INFORMATION SYSTEM (CERCLIS)- CERCLIS is a database of potential and confirmed hazardous waste sites at which the EPA Superfund program has some involvement. It contains sites that are either proposed to be or are on the National Priorities List (NPL) as well as sites that are in the screening and assessment phase for possible inclusion on the NPL.**PART OF NPL**- Site is part of NPL site**DELETED** - Deleted from the Final NPL**FINAL** - Currently on the Final NPL**NOT PROPOSED** - Not on the NPL**NOT VALID** - Not Valid Site or Incident**PROPOSED** - Proposed for NPL**REMOVED** - Removed from Proposed NPL**SCAN PLAN** - Pre-proposal Site**WITHDRAWN** - Withdrawn

NFRAP: EPA COMPREHENSIVE ENVIRONMENTAL RESPONSE COMPENSATION AND LIABILITY INFORMATION SYSTEM ARCHIVED SITES - database of Archive designated CERCLA sites that, to the best of EPA's knowledge, assessment has been completed and has determined no further steps will be taken to list this site on the National Priorities List (NPL). This decision does not necessarily mean that there is no hazard associated with a given site; it only means that, based upon available information, the location is not judged to be a potential NPL site.**NFRAP** – No Further Remedial Action Plan**P** - Site is part of NPL site**D** - Deleted from the Final NPL**F** - Currently on the Final NPL**N** - Not on the NPL**O** - Not Valid Site or Incident**P** - Proposed for NPL**R** - Removed from Proposed NPL**S** - Pre-proposal Site**W** – Withdrawn

RCRA COR ACT: EPA RESOURCE CONSERVATION AND RECOVERY INFORMATION SYSTEM SITES - Database of hazardous waste information contained in the Resource Conservation and Recovery Act Information (RCRAInfo), a national program management and inventory system about hazardous waste handlers. In general, all generators, transporters, treaters, storers, and disposers of hazardous waste are required to provide information about their activities to state environmental agencies. These agencies, in turn pass on the information to regional and national EPA offices. This regulation is governed by the Resource Conservation and Recovery Act (RCRA), as amended by the Hazardous and Solid Waste Amendments of 1984.**RCRAInfo** facilities that have reported violations and subject to corrective actions.

RCRA TSD: EPA RESOURCE CONSERVATION AND RECOVERY INFORMATION SYSTEM TREATMENT, STORAGE, and DISPOSAL FACILITIES. - Database of hazardous waste information contained in the Resource Conservation and Recovery Act Information (RCRAInfo), a national program management and inventory system about hazardous waste handlers. In general, all generators, transporters, treaters, storers, and disposers of hazardous waste are required to provide information about their activities to state environmental agencies. These agencies, in turn pass on the information to regional and national EPA offices. This regulation is governed by the Resource Conservation and Recovery Act (RCRA), as amended by the Hazardous and Solid Waste Amendments of 1984.**Facilities** that treat, store, dispose, or incinerate hazardous waste.

RCRA GEN: EPA/MA DEP/CT DEP RESOURCE CONSERVATION AND RECOVERY INFORMATION SYSTEM

GENERATORS - Database of hazardous waste information contained in the Resource Conservation and Recovery Act Information (RCRAInfo), a national program management and inventory system about hazardous waste handlers. In general, all generators, transporters, treaters, storers, and disposers of hazardous waste are required to provide information about their activities to state environmental agencies. These agencies, in turn pass on the information to regional and national EPA offices. This regulation is governed by the Resource Conservation and Recovery Act (RCRA), as amended by the Hazardous and Solid Waste Amendments of 1984. Facilities that generate or transport hazardous waste or meet other RCRA requirements. LGN - Large Quantity Generators SGN - Small Quantity Generators VGN - Conditionally Exempt Generator. Included are RAATS (RCRA Administrative Action Tracking System) and CMEL (Compliance Monitoring & Enforcement List) facilities. CONNECTICUT HAZARDOUS WASTE MANIFEST - Database of all shipments of hazardous waste within, into or from Connecticut. The data includes date of shipment, transporter and TSD info, and material shipped and quantity. This data is appended to the details of existing generator records. MASSACHUSETTES HAZARDOUS WASTE GENERATOR - database of generators that are regulated under the MA DEP. VQN-MA = generates less than 220 pounds or 27 gallons per month of hazardous waste or waste oil. SQN-MA = generates 220 to 2,200 pounds or 27 to 270 gallons per month of waste oil. LQG-MA = generates greater than 2,200 lbs of hazardous waste or waste oil per month.

RCRA NLR: EPA RESOURCE CONSERVATION AND RECOVERY INFORMATION SYSTEM SITES - Database of hazardous waste information contained in the Resource Conservation and Recovery Act Information (RCRAInfo), a national program management and inventory system about hazardous waste handlers. In general, all generators, transporters, treaters, storers, and disposers of hazardous waste are required to provide information about their activities to state environmental agencies. These agencies, in turn pass on the information to regional and national EPA offices. This regulation is governed by the Resource Conservation and Recovery Act (RCRA), as amended by the Hazardous and Solid Waste Amendments of 1984. not currently classified by the EPA but are still included in the RCRAInfo database. Reasons for non classification: Failure to report in a timely matter. No longer in business. No longer in business at the listed address. No longer generating hazardous waste materials in quantities which require reporting.

Fed Brownfield: EPA BROWNFIELD MANAGEMENT SYSTEM (BMS) - database designed to assist EPA in collecting, tracking, and updating information, as well as reporting on the major activities and accomplishments of the various Brownfield grant Programs. CLEANUPS IN MY COMMUNITY (subset) - Sites, facilities and properties that have been contaminated by hazardous materials and are being, or have been, cleaned up under EPA's brownfield's program.

ERNS: EPA/NRC EMERGENCY RESPONSE NOTIFICATION SYSTEM (ERNS) - Database of incidents reported to the National Response Center. These incidents include chemical spills, accidents involving chemicals (such as fires or explosions), oil spills, transportation accidents that involve oil or chemicals, releases of radioactive materials, sightings of oil sheens on bodies of water, terrorist incidents involving chemicals, incidents where illegally dumped chemicals have been found, and drills intended to prepare responders to handle these kinds of incidents. Data since January 2001 has been received from the National Response System database as the EPA no longer maintains this data.

Tribal Lands: DOI/BIA INDIAN LANDS OF THE UNITED STATES - Database of areas with boundaries established by treaty, statute, and (or) executive or court order, recognized by the Federal Government as territory in which American Indian tribes have primary governmental authority. The Indian Lands of the United States map layer shows areas of 640 acres or more, administered by the Bureau of Indian Affairs. Included are Federally-administered lands within a reservation which may or may not be considered part of the reservation. BUREAU OF INDIAN AFFAIRS CONTACT - Regional contact information for the Bureau of Indian Affairs offices.

State/Tribal Sites: CA EPA SMBRPD / CAL SITES- The California Department of Toxic Substances Control (DTSC) has developed an electronic database system called Envirostor with information about sites that are known to be contaminated with hazardous substances as well as information on uncharacterized properties where further studies may reveal problems. The Site Mitigation and Brownfields Reuse Program Database (SMBRPD), formerly known as CalSites, is

used primarily by DTSC's staff as an informational tool to evaluate and track activities at properties that may have been affected by the release of hazardous substances. The SMBRPD displays information in six categories, two of which are found in ST. The categories listed under ST are: 1. State Response Sites. 2. School Property Evaluation Program Properties (SCH) Please Note: Our reports list the above sites as DB Type (STATE). Other categories found in the SMBRPD are listed in our reports in the DB Types OT and VC. Each Category contains information on properties based upon the type of work taking place at the site. State Response Sites contains only known and potential hazardous substance release sites considered as posing the greatest threat to the public. School sites included in ST will be found within the SMBRPD's School Property Evaluation Program. CORTESE LIST-Pursuant to Government Code Section 65962.5, the Hazardous Waste and Substances Sites List has been compiled by Cal/EPA, Hazardous Materials Data Management Program to provide information about the location of hazardous materials release sites. Cortese List sites that fall under DTSC's guidelines for State Response sites are included in our reports in the ST category as are qualifying sites from the Annual Work Plan (formerly Bond Expenditure Plan) and the historic ASPIS databases.

State Spills 90: CA EPA SLIC REGIONS 1 - 9- The California Regional Water Quality Control Boards maintain report of sites that have records of spills, leaks, investigation, and cleanups.

State/Tribal SWL: CA IWMB/SWRCB/COUNTY SWIS SOLID WASTE INFORMATION SYSTEM-The California Integrated Waste Management Board maintains a database on solid waste facilities, operations, and disposal sites throughout the state of California. The types of facilities found in this database include landfills, transfer stations, material recovery facilities, composting sites, transformation facilities, waste tire sites, and closed disposal sites. For more information on individual sites call the number listed in the source field.. Please Note: This database contains poor site location information for many sites in our reports; therefore, it may not be possible to locate or plot some sites in our reports. WMUDS-The State Water Resources Control Board maintained the Waste Management Unit Database System (WMUDS). It is no longer updated. It tracked management units for several regulatory programs related to waste management and its potential impact on groundwater. Two of these programs (SWAT & TPCA) are no longer on-going regulatory programs as described below. Chapter 15 (SC15) is still an on-going regulatory program and information is updated periodically but not to the WMUDS database. The WMUDS System contains information from the following agency databases: Facility, Waste Management Unit (WMU), Waste Discharger System (WDS), SWAT, Chapter 15, TPCA, RCRA, Inspections, Violations, and Enforcement's. Note: This database contains poor site location information for many sites in our reports; therefore, it may not be possible to locate or plot some sites in reports. ORANGE COUNTY LANDFILLS LIST- A list maintained by the Orange County Health Department.

State/Tribal LUST: CA SWRCB/COUNTY LUSTIS- The State Water Resources Control Board maintains a database of sites with confirmed or unconfirmed leaking underground storage tanks. Information for this database is collected from the states regional boards quarterly and integrated with this database. SAN DIEGO COUNTY LEAKING TANKS- The San Diego County Department of Environmental Health maintains a database of sites with confirmed or unconfirmed leaking underground storage tanks within its HE17/58 database. For more information on a specific file call the HazMat Duty Specialist at phone number listed in the source information field.

State/Tribal UST/AST: CA EPA/COUNTY/CITY ABOVEGROUND STORAGE TANKS LISTING-The Above Ground Petroleum Storage Act became State Law effective January 1, 1990. In general, the law requires owners or operators of AST's with petroleum products to file a storage statement and pay a fee by July 1, 1990 and every two years thereafter, take specific action to prevent spills, and in certain instances implement a groundwater monitoring program. This law does not apply to that portion of a tank facility associated with the production oil and regulated by the State Division of Oil and Gas of the Dept. of Conservation. SWEEPS / FIDS STATE REGISTERED UNDEGROUND STORAGE TANKS- Until 1994 the State Water Resources Control Board maintained a database of registered underground storage tanks statewide referred to as the SWEEPS System. The SWEEPS UST information was integrated with the CAL EPA's Facility Index System database (FIDS) which is a master index of information from numerous California agency environmental databases. That was last updated in 1994. We have included the UST information from the FIDS database in our reports for historical

purposes to help our clients identify where tanks may possibly have existed. For more information on specific sites from individual paper files archived at the State Water Resources Control Board call the number listed with the source information. INDIAN LANDS UNDERGROUND STORAGE TANKS LIST- A listing of underground storage tanks currently on Indian Lands under federal jurisdiction. California Indian Land USTS are administered by US EPA Region 9. CUPA DATABASES & SOURCES- Definition of a CUPA: A Certified Unified Program Agency (CUPA) is a local agency that has been certified by the CAL EPA to implement six state environmental programs within the local agency's jurisdiction. These can be a county, city, or JPA (Joint Powers Authority). This program was established under the amendments to the California Health and Safety Code made by SB 1082 in 1994. A Participating Agency (PA) is a local agency that has been designated by the local CUPA to administer one or more Unified Programs within their jurisdiction on behalf of the CUPA. A Designated Agency (DA) is an agency that has not been certified by the CUPA but is the responsible local agency that would implement the six unified programs until they are certified. Please Note: We collect and maintain information regarding Underground Storage Tanks from the majority of the CUPAS and Participating Agencies in the State of California. These agencies typically do not maintain nor release such information on a uniform or consistent schedule; therefore, currency of the data may vary. Please look at the details on a specific site with a UST record in the First Search Report to determine the actual currency date of the record as provided by the relevant agency. Numerous efforts are made on a regular basis to obtain updated records.

State/Tribal IC: CA EPA DEED-RESTRICTED SITES LISTING- The California EPA's Department of Toxic Substances Control Board maintains a list of deed-restricted sites, properties where the DTSC has placed limits or requirements on the future use of the property due to varying levels of cleanup possible, practical or necessary at the site.

State/Tribal VCP: CA EPA SMBRPD / CAL SITES- The California Department of Toxic Substances Control (DTSC) has developed an electronic database system called Envirostor with information about sites that are known to be contaminated with hazardous substances as well as information on uncharacterized properties where further studies may reveal problems. The Site Mitigation and Brownfields Reuse Program Database (SMBRPD), formerly known as CalSites, is used primarily by DTSC's staff as an informational tool to evaluate and track activities at properties that may have been affected by the release of hazardous substances. The Voluntary Cleanup Program (VCP) category contains only those properties undergoing voluntary investigation and/or cleanup and which are listed in the Voluntary Cleanup Program. Please Note: Our reports list the above sites as DB Type VC.

State Permits: CA EPA/COUNTY SAN DIEGO COUNTY HE17 PERMITS- The HE17/58 database tracks establishments issued permits and the status of their permits in relation to compliance with federal, state, and local regulations that the County oversees. It tracks if a site is a hazardous waste generator, TSD, gas station, has underground tanks, violations, or unauthorized releases. For more information on a specific file call the HazMat Duty Specialist at the phone number listed in the source information field. SAN BERNARDINO COUNTY HAZARDOUS MATERIALS PERMITS- Handlers and Generators Permit Information Maintained by the Hazardous Materials Division.

State Other: CA EPA/COUNTY SMBRPD / CAL SITES- The California Department of Toxic Substances Control (DTSC) has developed an electronic database system called Envirostor with information about sites that are known to be contaminated with hazardous substances as well as information on uncharacterized properties where further studies may reveal problems. The Site Mitigation and Brownfields Reuse Program Database (SMBRPD), formerly known as CalSites, is used primarily by DTSC's staff as an informational tool to evaluate and track activities at properties that may have been affected by the release of hazardous substances. The SMBRPD displays information in six categories, two of which are found in ST. The categories listed under OT are: 1. Unconfirmed Properties Referred to Another Local or State Agency (REF) 2. Properties where a No Further Action Determination has been made (NFA) Please Note: Our reports list the above sites as DB Type (OTHER). Other categories found in the SMBRPD are listed in our reports in the DB Types ST and VC. LA COUNTY SITE MITIGATION COMPLAINT CONTROL LOG- The County of Los Angeles Public Health Investigation Compliant Control Log. ORANGE COUNTY INDUSTRIAL SITE CLEANUPS- List maintained by the Orange County Environmental Health Agency. RIVERSIDE COUNTY WASTE GENERATORS- A list of facilities in Riverside County which

generate hazardous waste. SACRAMENTO COUNTY MASTER HAZMAT LIST-Master list of facilities within Sacramento County with potentially hazardous materials. SACRAMENTO COUNTY TOXIC SITE CLEANUPS-A list of sites where unauthorized releases of potentially hazardous materials have occurred.

Federal IC / EC: EPA FEDERAL ENGINEERING AND INSTITUTIONAL CONTROLS- Superfund sites that have either an engineering or an institutional control. The data includes the control and the media contaminated. RESOURCE CONSERVATION AND RECOVERY INFORMATION SYSTEM SITES (RCRA) – RCRA site the have institutional controls.

State/Tribal HW: CA EPA DEPARTMENT OF TOXIC SUBSTANCES CONTROL HAZARDOUS WASTE MANIFEST INVENTORY-Records maintained by the CA DTSC of Hazardous Waste Manifests used to track and document the transport of hazardous waste from a generator's site to the site of its final disposition.

Environmental FirstSearch Database Sources

NPL: EPA Environmental Protection Agency

Updated quarterly

NPL DELISTED: EPA Environmental Protection Agency

Updated quarterly

CERCLIS: EPA Environmental Protection Agency

Updated quarterly

NFRAP: EPA Environmental Protection Agency.

Updated quarterly

RCRA COR ACT: EPA Environmental Protection Agency.

Updated quarterly

RCRA TSD: EPA Environmental Protection Agency.

Updated quarterly

RCRA GEN: EPA/MA DEP/CT DEP Environmental Protection Agency, Massachusetts Department of Environmental Protection, Connecticut Department of Environmental Protection

Updated quarterly

RCRA NLR: EPA Environmental Protection Agency

Updated quarterly

Fed Brownfield: EPA Environmental Protection Agency

Updated quarterly

ERNS: EPA/NRC Environmental Protection AgencyNational Response Center.

Updated annually

Tribal Lands: DOI/BIA United States Department of the InteriorBureau of Indian Affairs

Updated annually

State/Tribal Sites: CA EPA The CAL EPA, Depart. Of Toxic Substances Control Phone: (916) 323-3400 For Cortese List information contact The CAL EPA, Department of Toxic Substances Control at (916) 445-6532

Updated quarterly/when available

State Spills 90: CA EPA The California State Water Resources Control Board For phone number listings of departments within each region visit their web sites at: <http://www.swrcb.ca.gov/regions.html>

Updated when available

State/Tribal SWL: CA IWMB/SWRCB/COUNTY The California Integrated Waste Management Board
Phone:(916) 255-2331
The State Water Resources Control Board
Phone:(916) 227-4365
Orange County Health Department
Phone:(714) 834-3536

Updated quarterly/when available

State/Tribal LUST: CA SWRCB/COUNTY The California State Water Resources Control Board Phone:(916) 227-4416 San Diego County Department of Environmental Health Phone:(619) 338-2242

Updated quarterly/when available

State/Tribal UST/AST: CA EPA/COUNTY/CITY The State Water Resources Control Board
Phone:(916) 227-4364
CAL EPA Department of Toxic Substances Control
Phone:(916)227-4404
US EPA Region 9 Underground Storage Tank Program
Phone: (415) 972-3372
ALAMEDA COUNTY CUPAS:
* County of Alameda Department of Environmental Health
* Cities of Berkeley, Fremont, Hayward, Livermore / Pleasanton, Newark, Oakland, San Leandro, Union
ALPINE COUNTY CUPA:
* Health Department (Only updated by agency sporadically)
AMADOR COUNTY CUPA:
* County of Amador Environmental Health Department
BUTTE COUNTY CUPA
* County of Butte Environmental Health Division (Only updated by agency biannually)
CALAVERAS COUNTY CUPA:
* County of Calaveras Environmental Health Department
COLUSA COUNTY CUPA:
* Environmental Health Dept.
CONTRA COSTA COUNTY CUPA:
* Hazardous Materials Program
DEL NORTE COUNTY CUPA:
* Department of Health and Social Services
EL DORADO COUNTY CUPAS:
* County of El Dorado Environmental Health - Solid Waste Div (Only updated by agency annually)

* County of El Dorado EMD Tahoe Division (Only updated by agency annually)

FRESNO COUNTY CUPA:

* Haz. Mat and Solid Waste Programs

GLENN COUNTY CUPA:

* Air Pollution Control District

HUMBOLDT COUNTY CUPA:

* Environmental Health Division

IMPERIAL COUNTY CUPA:

* Department of Planning and Building

INYO COUNTY CUPA:

* Environmental Health Department

KERN COUNTY CUPA:

* County of Kern Environmental Health Department

* City of Bakersfield Fire Department

KINGS COUNTY CUPA:

* Environmental Health Services

LAKE COUNTY CUPA:

* Division of Environmental Health

LASSEN COUNTY CUPA:

* Department of Agriculture

LOS ANGELES COUNTY CUPAS:

* County of Los Angeles Fire Department CUPA Data as maintained by the Los Angeles County Department of Public Works

* County of Los Angeles Environmental Programs Division

* Cities of Burbank, El Segundo, Glendale, Long Beach/Signal Hill, Los Angeles, Pasadena, Santa Fe Springs, Santa Monica, Torrance, Vernon

MADERA COUNTY CUPA:

* Environmental Health Department

MARIN COUNTY CUPA:

* County of Marin Office of Waste Management

* City of San Rafael Fire Department

MARIPOSA COUNTY CUPA:

* Health Department

MENDOCINO COUNTY CUPA:

* Environmental Health Department

MERCED COUNTY CUPA:

* Division of Environmental Health

MODOC COUNTY CUPA:

* Department of Agriculture

MONO COUNTY CUPA:

* Health Department

MONTEREY COUNTY CUPA:

* Environmental Health Division

NAPA COUNTY CUPA:

* Hazardous Materials Section

NEVADA COUNTY CUPA:

* Environmental Health Department

ORANGE COUNTY CUPAS:

* County of Orange Environmental Health Department

- * Cities of Anaheim, Fullerton, Orange, Santa Ana
- * County of Orange Environmental Health Department

PLACER COUNTY CUPAS:

- * County of Placer Division of Environmental Health Field Office
- * Tahoe City
- * City of Roseville Roseville Fire Department

PLUMAS COUNTY CUPA:

- * Environmental Health Department

RIVERSIDE COUNTY CUPA:

- * Environmental Health Department

SACRAMENTO COUNTY CUPA:

- * County Environmental Mgmt Dept, Haz. Mat. Div.

SAN BENITO COUNTY CUPA:

- * City of Hollister Environmental Service Department

SAN BERNARDINO COUNTY CUPAS:

- * County of San Bernardino Fire Department, Haz. Mat. Div.
- * City of Hesperia Hesperia Fire Prevention Department
- * City of Victorville Victorville Fire Department

SAN DIEGO COUNTY CUPA:

- * The San Diego County Dept. of Environmental Health HE 17/58

SAN FRANCISCO COUNTY CUPA:

- * Department of Public Health

SAN JOAQUIN COUNTY CUPA:

- * Environmental Health Division

SAN LUIS OBISPO COUNTY CUPAS:

- * County of San Luis Obispo Environmental Health Division
- * City of San Luis Obispo City Fire Department

SAN MATEO COUNTY CUPA:

- * Environmental Health Department

SANTA BARBARA COUNTY CUPA:

- * County Fire Dept Protective Services Division

SANTA CLARA COUNTY CUPAS:

- * County of Santa Clara Hazardous Materials Compliance Division
- * Santa Clara County Central Fire Protection District (Covers Campbell, Cupertino, Los Gatos, & Morgan Hill)
- * Cities of Gilroy, Milpitas, Mountain View, Palo Alto, San Jose Fire, Santa Clara, Sunnyvale

SANTA CRUZ COUNTY CUPA:

- * Environmental Health Department

SHASTA COUNTY CUPA:

- * Environmental Health Department

SIERRA COUNTY CUPA:

- * Health Department

SISKIYOU COUNTY CUPA:

- * Environmental Health Department

SONOMA COUNTY CUPAS:

- * County of Sonoma Department Of Environmental Health
- * Cities of Healdsburg / Sebastopol, Petaluma, Santa Rosa

STANISLAUS COUNTY CUPA:

- * Department of Environmental Resources Haz. Mat. Division

SUTTER COUNTY CUPA:

* Department of Agriculture
TEHAMA COUNTY CUPA:
* Department of Environmental Health
TRINITY COUNTY CUPA:
* Department of Health
TULARE COUNTY CUPA:
* Environmental Health Department
TUOLUMNE COUNTY CUPA:
* Environmental Health
VENTURA COUNTY CUPAS:
* County of Ventura Environmental Health Division
* Cities of Oxnard, Ventura
YOLO COUNTY CUPA:
* Environmental Health Department
YUBA COUNTY CUPA:
* Yuba County of Emergency Services

Updated quarterly/annually/when available

State/Tribal IC: CA EPA The California EPA Department of Toxic Substances Control.Phone:(916) 255-3745

Updated Updated quarterly/annually/when available

State/Tribal VCP: CA EPA The California EPA Department of Toxic Substances Control.Phone:(916) 255-3745

Updated Updated quarterly/annually/when available

State Permits: CA EPA/COUNTY The San Diego County Depart. Of Environmental Health Phone:(619) 338-2211 San Bernardino County Fire Department Phone:(909) 387-3080

Updated quarterly/when available

State Other: CA EPA/COUNTY The CAL EPA, Depart. Of Toxic Substances Control Phone: (916) 323-3400 The Los Angeles County Hazardous Materials Division Phone: (323) 890-7806 Orange County Environmental Health Agency Phone: (714) 834-3536 Riverside County Department of Environmental Health, Hazardous Materials Management Division Phone:(951) 358-5055 Sacramento County Environmental Management Department Phone: (916) 875-8550

Updated quarterly/when available

Federal IC / EC: EPA Environmental Protection Agency

Updated quarterly

State/Tribal HW: CA EPA CAL EPA, Department of Toxic Substances Control Phone:(916) 255-087

Updated annually/when available

Environmental FirstSearch
Street Name Report for Streets within .25 Mile(s) of Target Property

Target Property: OLD HWY 395
ESCONDIDO, CA 92026

JOB: ACE-71497.1d

Street Name	Dist/Dir	Street Name	Dist/Dir
N Highway 395	0.00--		
Old Highway 395	0.00--		
OLD HWY 395	0.00--		
Palimo Dr	0.13 SE		
Palos Verdes Dr	0.1 NE		
Ramp	0.00--		
Ritson Rd	0.11 SE		
Rocking Horse Rd	0.14 NE		
Via Urner Way	0.21 NW		

HISTORICAL FIRE INSURANCE MAPS

NO MAPS AVAILABLE

08-13-12
ACE-71497.1d
OLD HWY 395
ESCONDIDO, CA 92026

A search of FirstSearch Technology Corporation's proprietary database of historical fire insurance map availability confirmed that there are NO MAPS AVAILABLE for the Subject Location as shown above.

FirstSearch Technology Corporation's proprietary database of historical fire insurance map availability represents abstracted information from the Sanborn® Map Company obtained through online access to the U.S. Library of Congress via local libraries.

Copyright Policy & Disclaimer

Certain Sanborn® Fire Insurance Maps are copyrighted material and may not be reproduced without the expressed permission of the Sanborn Map Company. FirstSearch Technology Corporation warrants that it will employ its best efforts to maintain and deliver its information in an efficient and timely manner. Customer acknowledges that it understands that FirstSearch Technology Corporation obtains the above information from sources FirstSearch Technology Corporation considers reliable. However, THE WARRANTIES EXPRESSED HEREIN ARE IN LIEU OF ALL OTHER WARRANTIES, either expressed or implied, including without limitation any implied warranty of merchantability or fitness or suitability for a particular purpose (whether or not FirstSearch Technology Corporation may know, have reason to know, or have been advised of such purpose), whether arising by law or by reason of industry custom or usage. ALL SUCH OTHER WARRANTIES ARE HEREBY EXPRESSLY DISCLAIMED.

Linear Search Line
 Identified Site, Multiple Sites, Receptor
 NPL, DELNPL, Brownfield, Solid Waste Landfill (SWL), Hazardous Waste
 Triballand.....
 Black Rings Represent 1/4 Mile Radius; Red Ring Represents 500 ft. Radius



Environmental FirstSearch

1 Mile Radius from Line

ASTM-05: NPL, RCRA COR, STATE

FIRSTSEARCH

OLD HWY 395 , ESCONDIDO, CA 92026

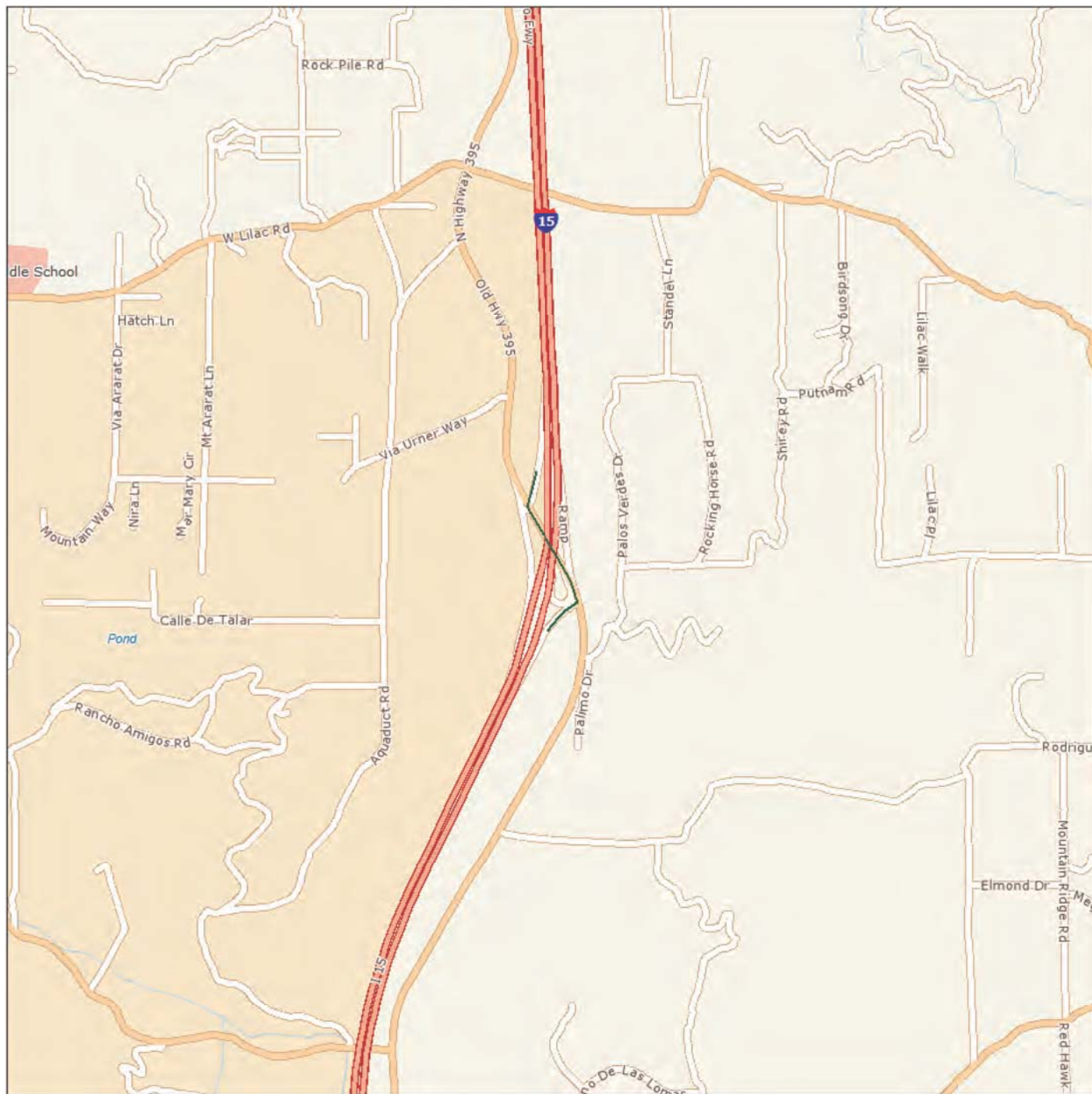

Source: Tele Atlas

Linear Search Line
Identified Site, Multiple Sites, Receptor
NPL, DELNPL, Brownfield, Solid Waste Landfill (SWL), Hazardous Waste
Triballand
Black Rings Represent 1/4 Mile Radius; Red Ring Represents 500 ft. Radius

Oil Gas Wells



Environmental FirstSearch

.5 Mile Radius from Line

ASTM-05: Multiple Databases

FIRSTSEARCH

OLD HWY 395 , ESCONDIDO, CA 92026

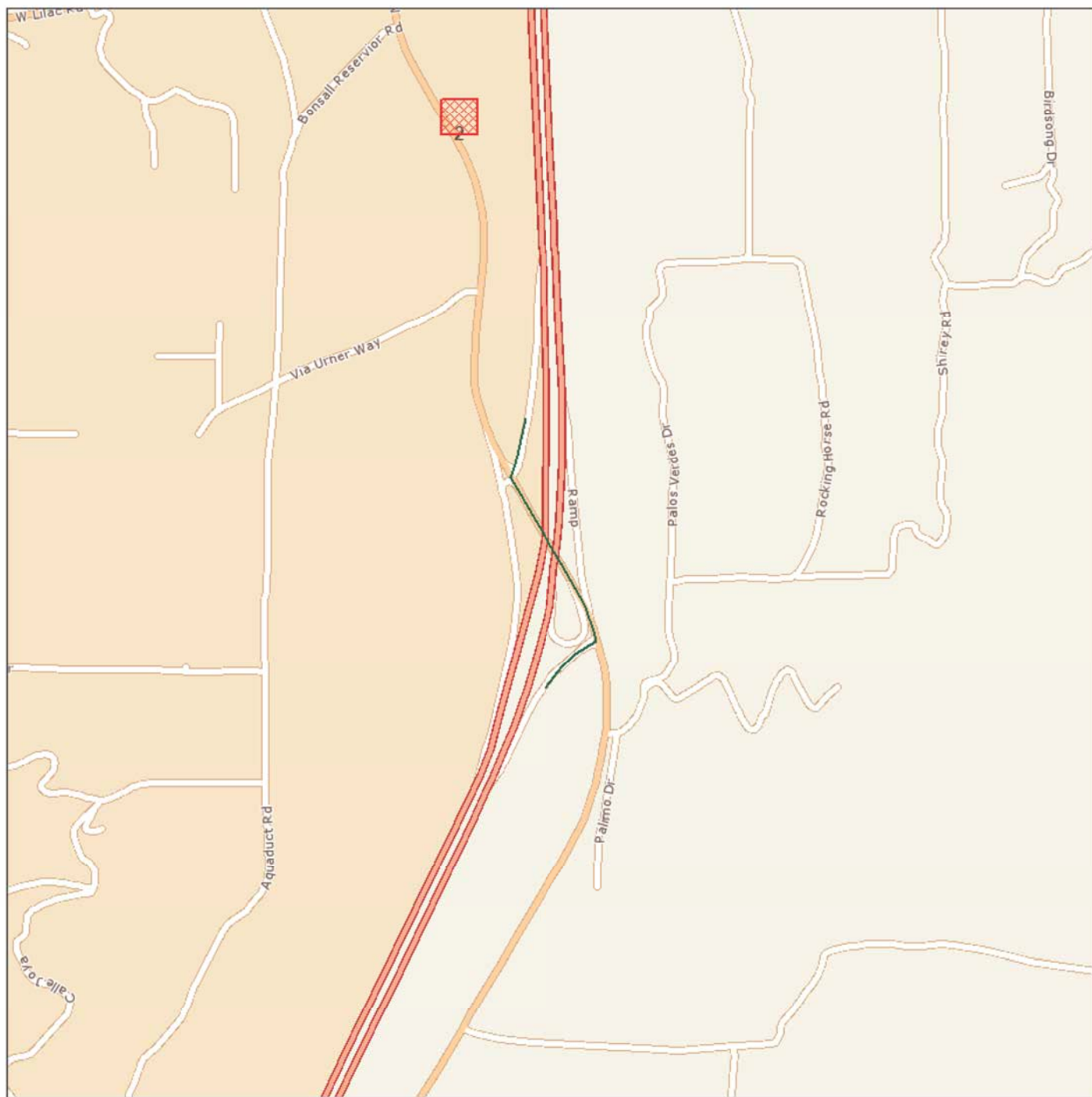

Source: Tele Atlas

Linear Search Line
Identified Site, Multiple Sites, Receptor
NPL, DELNPL, Brownfield, Solid Waste Landfill (SWL), Hazardous Waste
Triballand.....
Black Rings Represent 1/4 Mile Radius; Red Ring Represents 500 ft. Radius



Oil Gas Wells





Environmental FirstSearch

.25 Mile Radius from Line

ASTM-05: Multiple Databases

FIRSTSEARCH

OLD HWY 395 , ESCONDIDO, CA 92026

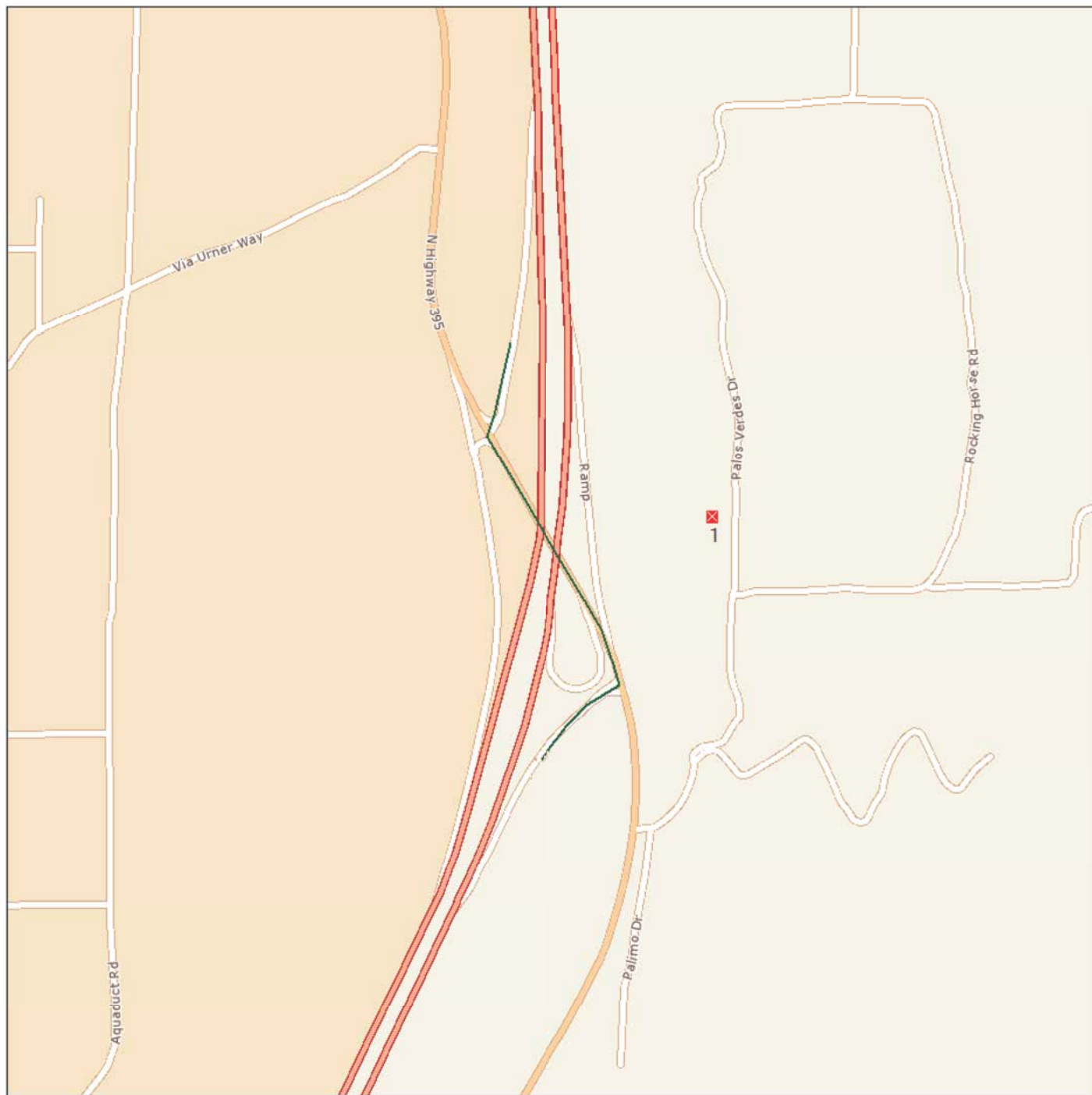

Source: Tele Atlas

Linear Search Line
Identified Site, Multiple Sites, Receptor
NPL, DELNPL, Brownfield, Solid Waste Landfill (SWL), Hazardous Waste
Triballand.....
Black Rings Represent 1/4 Mile Radius; Red Ring Represents 500 ft. Radius



Oil Gas Wells





Environmental FirstSearch

.12 Mile Radius from Line

ASTM-05: Multiple Databases

FIRSTSEARCH

OLD HWY 395 , ESCONDIDO, CA 92026

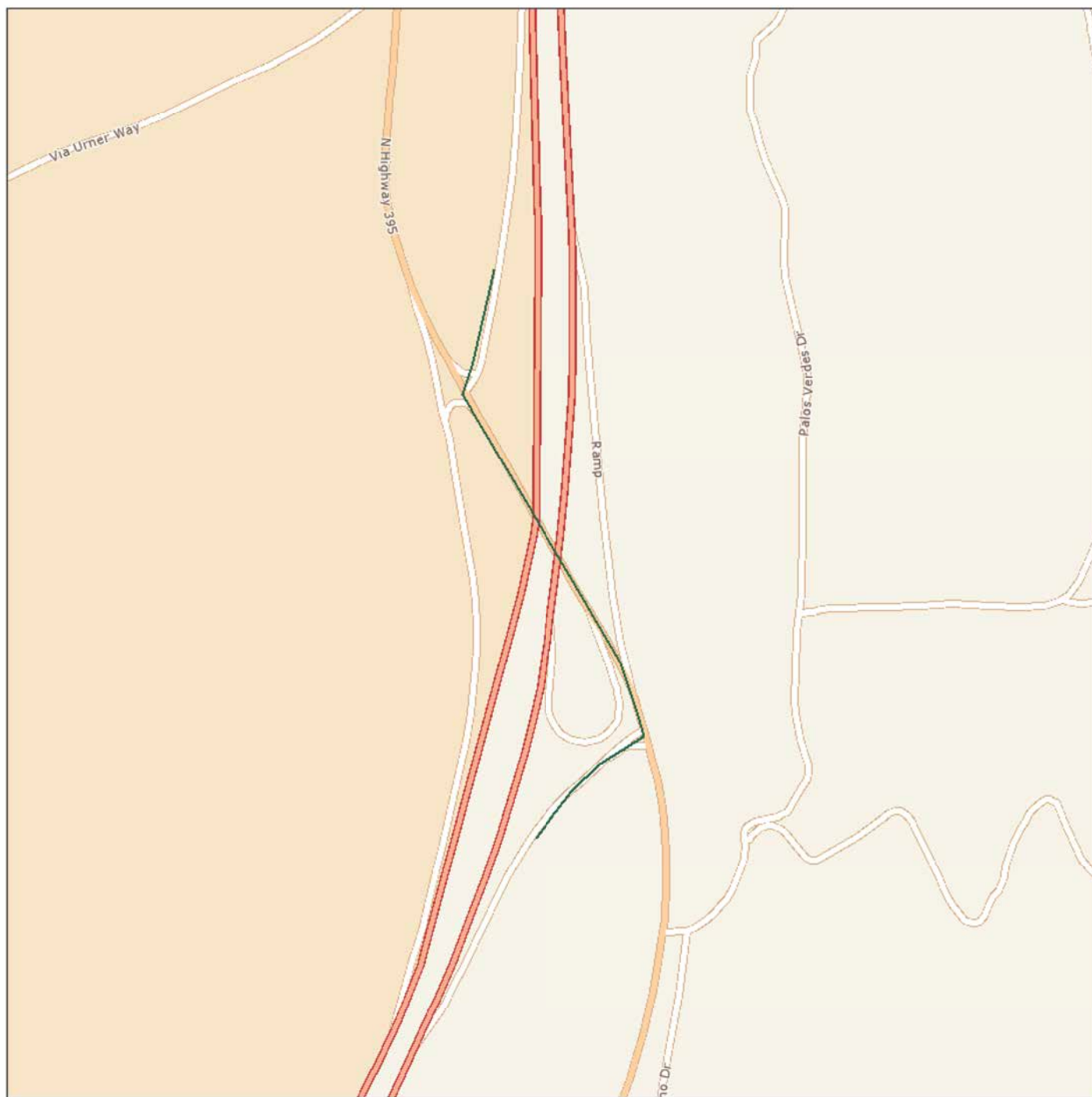

Source: Tele Atlas

Linear Search Line
Identified Site, Multiple Sites, Receptor
NPL, DELNPL, Brownfield, Solid Waste Landfill (SWL), Hazardous Waste
Triballand.....
Black Rings Represent 1/4 Mile Radius; Red Ring Represents 500 ft. Radius

Oil Gas Wells
.....
.....
.....
.....





Site Location Map

Topo : 0.75 Mile Radius from Line

OLD HWY 395 , ESCONDIDO, CA 92026

FIRSTSEARCH



SOURCE: SCANNED USGS TOPOGRAPHIC QUADRANGLES
SCANNED BY MAPTECH AND USGS
DISTRIBUTED AUGUST, 2005.

Black Rings Represent 1/4 Mile Radii; Red Ring Represents 500 ft. Radius



Data Supplied by:

FIRSTSEARCH



Prepared by FirstSearch Technology Corporation

Map Name: BONSALL
Map Reference Code: 33117-C2-TF-024

Date Created: 1968--
Contour Interval: 20 feet

Date Revised: 1975--
Elevation:

JOB NO.

FIGURE NO.

1

APPENDIX E
USER PROVIDED INFORMATION



**ASTM E1597-05
USER SPECIFIC QUESTIONNAIRE**

Project Number / Name: ACR-71497.1d/ Old Hwy. 395 and Interstate 15 Intersection Ramp Segments

Project Address: Old Hwy. 395, east/west of Interstate 15, Escondido, Ca. 92026

Per the ASTM E1527 05 Standard, the *user* (i.e., the entity that orders the Phase I ESA) is required to provide the following information (if available). Your answers will be incorporated into the final Phase I ESA under the section "User-supplied Information." These questions have been incorporated into the new standard in order to ascertain the User's level of knowledge concerning any known environmental concerns or problems. Please complete these questions to the best of your knowledge and return to EEI as soon as possible.

(1.) Environmental cleanup liens that are filed or recorded against the site (40 CFR 312.25).

Are you aware of any environmental cleanup liens against the *property* that are filed or recorded under federal, tribal, state or local law? (A copy of a recent Title Search may assist in this determination).

No

(2.) Activity and land use limitations that are in place on the site or that have been filed or recorded in a registry (40 CFR 312.26).

Are you aware of any Activity and/or Land Use Limitations (AUL's), such as *engineering controls*, land use restrictions or *institutional controls* that are in place at the site and/or have been filed or recorded in a registry under federal, tribal, state or local law? (A copy of a recent Title Search may assist in this determination).

No

(3.) Specialized knowledge or experience of the person seeking to qualify for the Landowner Liability Protections (LLP - 40 CFR 312.28).

As the *user* of this *ESA* do you have any specialized knowledge or experience related to the *property* or nearby properties? For example, are you involved in the same line of business as the current or former *occupants* of the *property* or an adjoining *property* so that you would have specialized knowledge of the chemicals and processes used by this type of business? (self-explanatory)

No

(4.) Relationship of the purchase price to the fair market value of the *property* if it were not contaminated (40 CFR 312.29).

Does the purchase price being paid for this *property* reasonably reflect the fair market value of the *property*? If you conclude that there is a difference, have you considered whether the lower purchase price is because contamination is known or believed to be present at the *property*?

N/A

(5.) Commonly known or reasonably ascertainable information about the property (40 CFR 312.30).
Are you aware of commonly known or *reasonably ascertainable* information about the *property* that would help the *environmental professional* to identify conditions indicative of releases or threatened releases? For example, as *user*:

(a.) Do you know the past uses of the *property*?

NO

(b.) Do you know of specific chemicals that are present or once were present at the *property*?

NO

(c.) Do you know of spills or other chemical releases that have taken place at the *property*?

NO

(d.) Do you know of any environmental cleanups that have taken place at the *property*?

NO

(6.) The degree of obviousness of the presence or likely presence of contamination at the property, and the ability to detect the contamination by appropriate investigation (40 CFR 312.31).

As the *user* of this *ESA*, based on your knowledge and experience related to the *property* are there any *obvious* indicators that point to the presence or likely presence of contamination at the *property*?

NO / N/A

In addition, certain information should be collected, if available, and provided to the *environmental professional* selected to conduct the Phase I. This information is intended to assist the *environmental professional* but is not necessarily required to qualify for one of the *LLPs*. The information includes:

(a) the reason why the Phase I is required,

COUNTY OF SAN DIEGO

(b) the type of *property* and type of *property* transaction, for example, sale, purchase, exchange, etc.,

ENVIRO APPLICATION

(c) the complete and correct address for the *property* (a map or other documentation showing *property* location and boundaries is helpful),

(d) the scope of services desired for the Phase I (including whether any parties to the *property* transaction may have a required standard scope of services on whether any considerations beyond the requirements of Practice E 1527 are to be considered),

(e) identification of all parties who will rely on the Phase I *report*,

COUNTY OF SAN DIEGO ; ACCRETIVE INVESTMENTS, INC.

(f) identification of the site contact and how the contact can be reached,

N/A

(g) any special terms and conditions which must be agreed upon by the *environmental professional*, and

NO

(h) any other knowledge or experience with the *property* that may be pertinent to the *environmental professional* (for example, copies of any available prior *environmental site assessment reports*, documents, correspondence, etc., concerning the *property* and its environmental condition).

No

Preparer:

Name/Company:

ACCRETIVE INVESTMENTS, INC.

Address:

12275 EL CAMINO REAL, SUITE 110

Signature:



Date:

8/13/12

**APPENDIX F
PHOTOGRAPHIC LOG**



Photograph 1 – East view along the southern edge of the northbound I-15 off ramp to Old highway 395.



Photograph 2 – East view along the northern edge of the northbound I-15 off ramp to Old Highway 395 showing drainage swale.



Photograph 3 – Northeasterly view of stormdrain riser inlet situated east of the eastern edge Old Highway 395 opposite the northbound I-15 off ramp to Old Highway 395.



Photograph 4 – North view along the southbound I-15 off ramp for Old Highway 395. Note 3 drainage structures (i.e., grate inlet; concrete-pave inlet basin; and concrete-paved swale) near northerly end of proposed improvement area.

**APPENDIX G
LIMITED SOIL INVESTIGATION
LABORATORY REPORT AND CHAIN OF CUSTODY**



25712 Commercentre Drive
Lake Forest, California 92630
949.297.5020 Phone
949.297.5027 Fax

10 August 2012

Brian Brennan
EEI -- Carlsbad
2195 Faraday Ave., Ste K
Carlsbad, CA 92008
RE: Accretive - Lilac Hills Offsite

Enclosed are the results of analyses for samples received by the laboratory on 08/03/12 10:26. If you have any questions concerning this report, please feel free to contact me.

Sincerely,

Daniel Chavez
Project Manager