

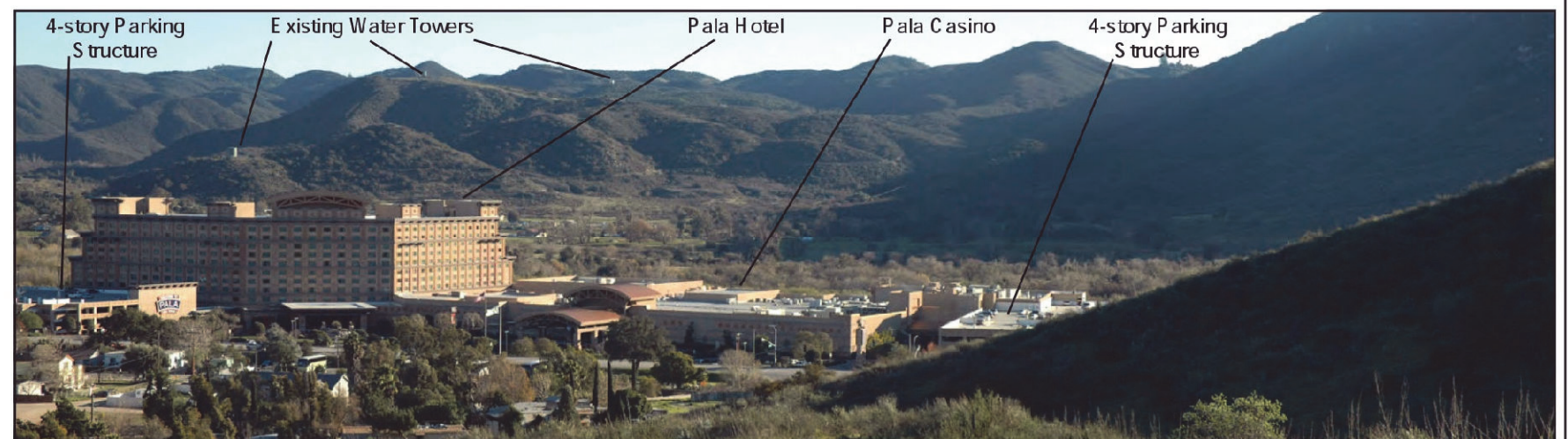

PHOTO 7: View looking southwest to northwest across Project site of existing ranch uses.



PHOTO 8: View looking northeast to southeast from eastern property boundary.

PHOTO 9: View looking southeast/south from western property boundary.



INTENTIONALLY LEFT BLANK



PHOTO 1: Pala Fire Department, located east of Pala Casino off SR 76.



PHOTO 2: Small-scale retail uses located just north of Pala Casino, across SR 76.



PHOTO 3: Pala Casino bus staging area just north of Pala Casino, adjacent to SR 76.



PHOTO 4: Small-scale retail and adjacent single-family residential uses, located north of Pala Casino, across SR 76.

INTENTIONALLY LEFT BLANK



PHOTO 5: Single-family residence adjacent to SR 76.



PHOTO 6: Existing ranch located southwest of Project site, across SR 76.

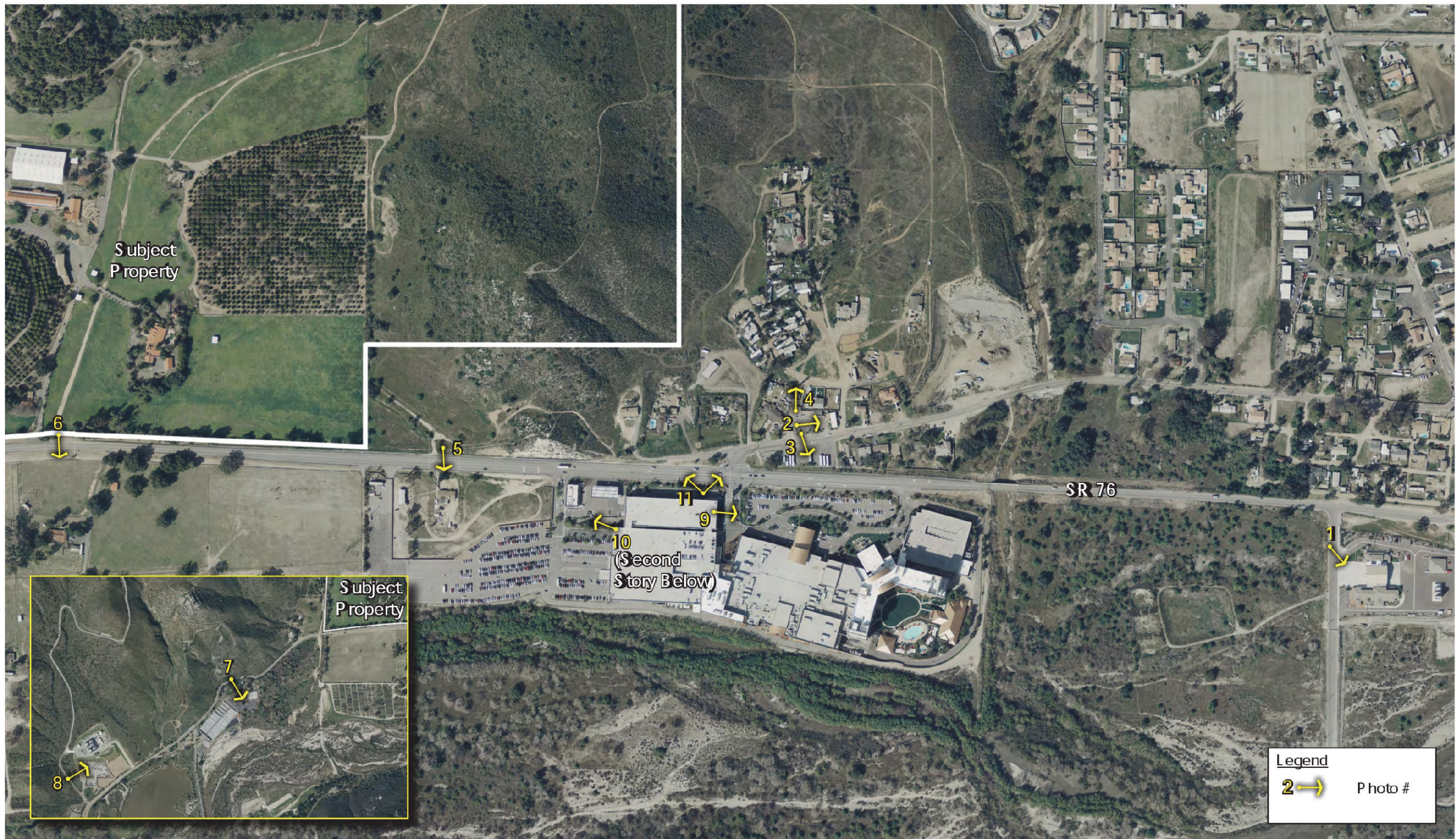

PHOTO 7: Single-family residence adjacent to SR 76.



PHOTO 8: Sewer treatment plant located approximately one mile west of Project site, along SR 76.

INTENTIONALLY LEFT BLANK



INTENTIONALLY LEFT BLANK