

# Post Release Community Supervision Fact Sheet

Public Safety Realignment (AB109) established a population of Post Release Community Supervision (PRCS) offenders. PRCS offenders are supervised by county probation departments upon their release from state prison. Prior to AB109, PRCS offenders were supervised by state parole.

**Individuals Under Supervision: 1,098**

**\*Registered Sex Offenders: 43**

**City:**

City	Non-Transient	Transient/Unkn	City	Non-Transient	Transient/Unkn
Alpine	7	0	National City	15	1
Bonita	3	0	Oceanside	12	8
Bonsall	1	0	Pala	0	0
Borrego Spgs.	0	0	Palomar Mnt.	0	0
Boulevard	0	0	Pauma Valley	0	0
Campo	4	0	Pine Valley	0	0
Sea	0	0	Potrero	0	0
Carlsbad	6	0	Poway	0	0
Chula Vista	79	1	Ramona	2	0
Coronado	0	0	Ranchita	0	0
Del Mar	0	0	Rnch. Santa Fe	0	0
Descanso	0	0	San Diego	452	32
Dulzura	1	0	San Luis Rey	0	0
El Cajon	54	8	San Marcos	15	0
Encinitas	3	1	San Ysidro	9	0
Escondido	47	3	Santa Ysabel	0	0
Fallbrook	14	1	Santee	12	0
Guatay	0	0	Solana Beach	0	0
Imperial Beach	4	0	Spring Valley	52	0
Jacumba	0	0	Tecate	0	0
Jamul	1	0	Valley Center	0	0
Julian	0	0	Vista	106	0
La Jolla	0	0	Warner Spgs.	0	0
La Mesa	3	0	Out of County	6	32
Lakeside	1	0	No Known City	0	91
Lemon Grove	11	0	<b>Total</b>	<b>920</b>	<b>178</b>

**County Supervisorial District:**

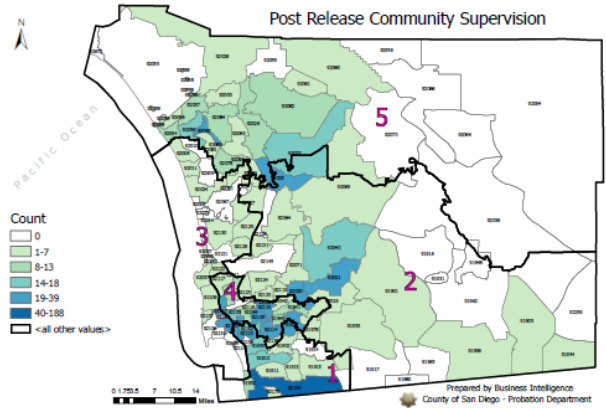

	In County	Out of County	No Known District
Non-Transient	920	32	0
	83%	3%	0%
Transient / Unknown	91	0	0
	8%	0%	0%

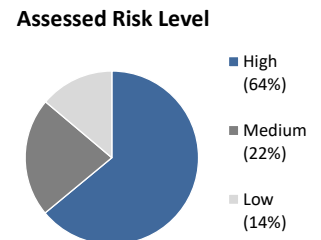
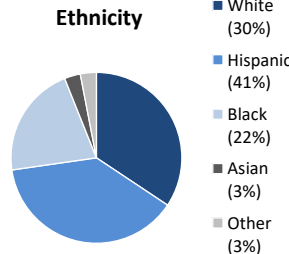
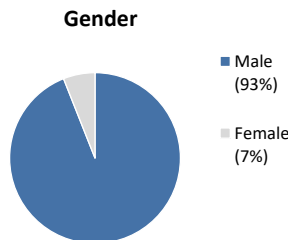
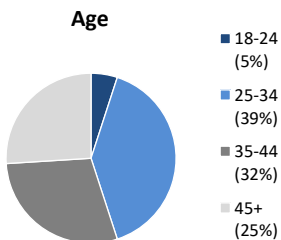

**Committing Offense:**

Arson	7	Drugs	91	Robbery	1
Assault	168	DUI	17	Weapons	90
Auto Theft	57	Sex Crimes**	31	Other	540
Burglary	33	Theft	61	<b>Total</b>	<b>1098</b>

**Committing Offense Type**

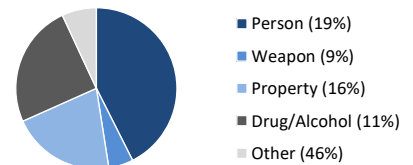

\*Low/Medium-Risk per Static 99/SARATSO; subset of overall population  
 \*\* Not all sex crimes are committed by registered sex offenders

For additional information please go to:  
<http://www.sdcounty.ca.gov/probation/ccp.html>

# Mandatory Supervision Fact Sheet

Public Safety Realignment (AB109) established a population of Mandatory Supervision (MS) offenders. MS offenders receive a “split” sentence, meaning a portion of their time is completed in local custody, with the remaining balance spent in the community under probation supervision.

**Individuals Under Supervision: 365**

**\*Registered Sex Offenders: 0**

City:

City	Non-Transient	Transient/Unkn	City	Non-Transient	Transient/Unkn
Alpine	1	0	National City	19	0
Bonita	3	0	Oceanside	12	0
Bonsall	1	0	Pala	0	0
Borrego Spgs.	0	0	Palomar M nt.	0	0
Boulevard	0	0	Pauma Valley	0	0
Campo	4	0	Pine Valley	0	0
Sea	0	0	Potrero	0	0
Carlsbad	6	0	Poway	0	0
Chula Vista	47	1	Ramona	2	0
Coronado	0	0	Ranchita	0	0
Del Mar	0	0	Rnch. Santa Fe	0	0
Descanso	0	0	San Diego	181	0
Dulzura	1	0	San Luis Rey	0	0
El Cajon	17	8	San Marcos	2	0
Encinitas	1	1	San Ysidro	9	0
Escondido	8	3	Santa Ysabel	0	0
Fallbrook	0	1	Santee	6	0
Guatay	0	0	Solana Beach	0	0
Imperial Beach	4	0	Spring Valley	11	0
Jacumba	0	0	Tecate	0	0
Jamul	1	0	Valley Center	0	0
Julian	0	0	Vista	18	0
La Jolla	0	0	Warner Spgs.	0	0
La Mesa	3	0	Out of County	6	0
Lakeside	1	0	No Known City	0	4
Lemon Grove	11	0	Total	361	4

County Supervisorial District:

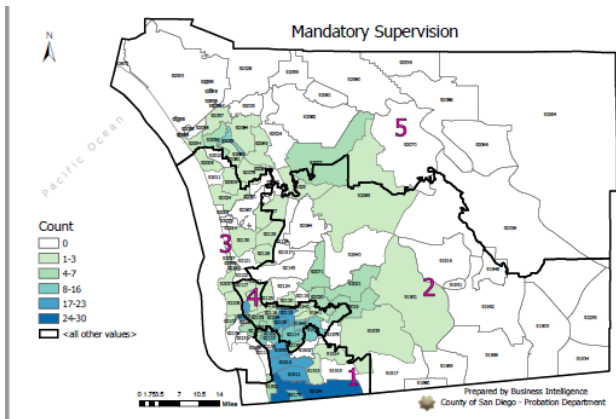

	In County	Out of County	No Known District
Non-Transient	359	5	0
Transient / Unknown	69%	7%	0%
	4	0	0
	0%	0%	0%

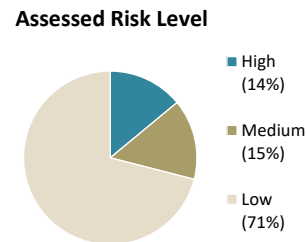
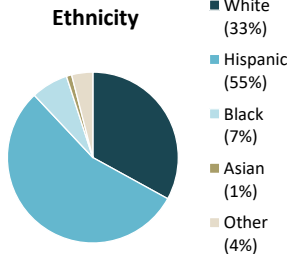
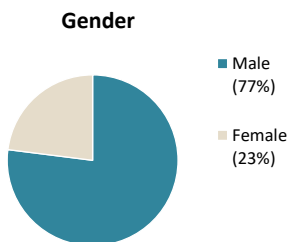
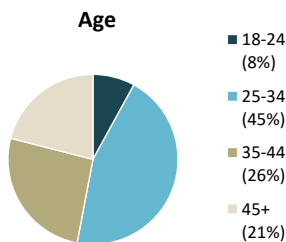

Committing Offense:

Robbery	-	Drugs	244	Homicide	-
Assault	6	DUI	-	Weapons	1
Auto Theft	10	Sex Crimes**	-	Other	57
Burglary	13	Theft	33	Total	365

Committing Offense Type

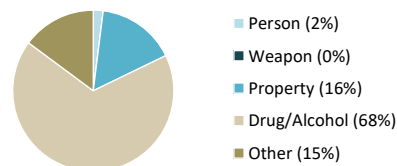

\*\* Not all sex crimes are committed by registered sex offenders

For additional information please go to: <http://www.sdcounty.ca.gov/probation/ccp.html>