

Post Release Community Supervision Fact Sheet

Public Safety Realignment (AB109) established a population of Post Release Community Supervision (PRCS) offenders. PRCS offenders are supervised by county probation departments upon their release from state prison. Prior to AB109, PRCS offenders were supervised by state parole.

Individuals Under Supervision: 1,095

***Registered Sex Offenders: 43**

City:

County Supervisorial District:

City	Non-Transient	Transient/Unknow	City	Non-Transient	Transient
Alpine	7	0	National City	47	1
Bonita	3	0	Oceanside	52	8
Bonsall	1	0	Pala	4	0
Borrego Spgs.	0	0	Palomar Mnt.	0	0
Boulevard	0	0	Pauma Valley	3	0
Campo	4	0	Pine Valley	0	0
Cardiff by the Sea	0	0	Potrero	4	0
Carlsbad	6	0	Poway	1	0
Chula Vista	79	1	Ramona	7	0
Coronado	0	0	Ranchita	1	0
Del Mar	0	0	Rnch. Santa Fe	0	0
Descanso	0	0	San Diego	626	32
Dulzura	1	0	San Luis Rey	0	0
El Cajon	64	8	San Marcos	15	0
Encinitas	3	1	San Ysidro	8	0
Escondido	46	3	Santa Ysabel	0	0
Fallbrook	14	1	Santee	12	2
Guatay	0	0	Solana Beach	2	0
Imperial Beach	12	0	Spring Valley	52	1
Jacumba	1	0	Tecate	0	0
Jamul	1	0	Valley Center	7	0
Julian	2	0	Vista	106	3
La Jolla	0	0	Warner Spgs.	0	0
La Mesa	23	0	Out of County	6	72
Lakeside		0	No Known City	76	189
Lemon Grove	22	0	Total	752	261

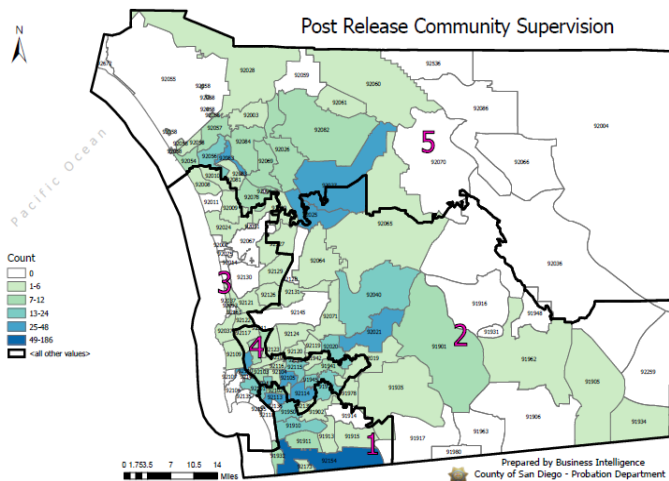

	In County	Out of County	No Known District
Non-Transient	752	82	0
	69%	7%	0%
Transient/Unknown	72	0	189
	7%	0%	17%

Age

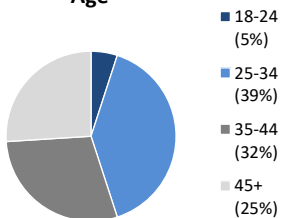

Gender

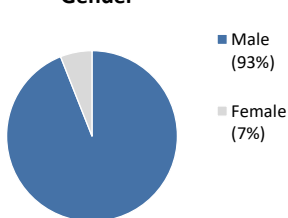

Ethnicity

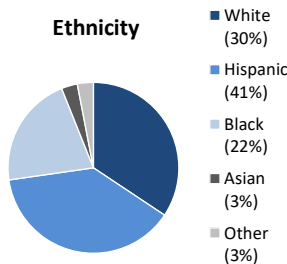

Assessed Risk Level

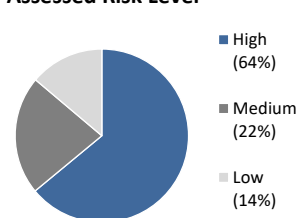

Committing Offense:

Arson	8	Drugs	101	Robbery	1
Assault	176	DUI	17	Weapons	94
Auto Theft	67	Sex Crimes**	32	Other	513
Burglary	33	Theft	63	Total	1105

Committing Offense Type

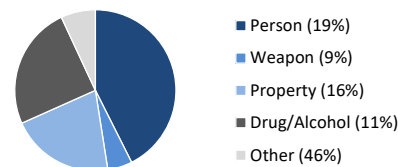

*Low/Medium-Risk per Static 99/SARATSO; subset of overall population
 ** Not all sex crimes are committed by registered sex offenders

For additional information please go to: <http://www.sdcounty.ca.gov/probation/ccp.html>

Mandatory Supervision Fact Sheet

Public Safety Realignment (AB109) established a population of Mandatory Supervision (MS) offenders. MS offenders receive a “split” sentence, meaning a portion of their time is completed in local custody, with the remaining balance spent in the community under probation supervision.

 **Individuals Under Supervision: 364**

 ***Registered Sex Offenders: 0**

City:

City	Non-Transient	Transient/Unknown	City	Non-Transient	Transient/Unknown
Alpine	1	-	National City	19	-
Bonita	-	-	Oceanside	12	-
Bonsall	-	-	Pala	-	-
Borrego Spgs.	-	-	Palomar Mnt.	-	-
Boulevard	-	-	Pauma Valley	-	-
Campo	1	-	Pine Valley	-	-
Cardiff	-	-	Poway	-	-
Carlsbad	1	-	Potrero	-	-
Chula Vista	47	-	Ramona	2	-
Coronado	-	-	Ranchita	-	-
Del Mar	-	-	Rnch. Santa Fe	-	-
Descanso	-	-	San Diego	181	-
Dulzura	-	-	San Luis Rey	-	-
El Cajon	17	-	San Marcos	2	-
Encinitas	1	-	San Ysidro	9	-
Escondido	8	-	Santa Ysabel	-	-
Fallbrook	-	-	Santee	6	-
Guatay	-	-	Solana Beach	-	-
Imperial Beach	4	-	Spring Valley	11	-
Jacumba	-	-	Tecate	-	-
Jamul	1	-	Valley Center	-	-
Julian	-	-	Vista	18	-
La Jolla	2	-	Warner Spgs.	-	-
La Mesa	3	-	Out of County	5	-
Lakeside	1	-	No Known City	-	4
Lemon Grove	11	-	Total	360	4

County Supervisorial District:

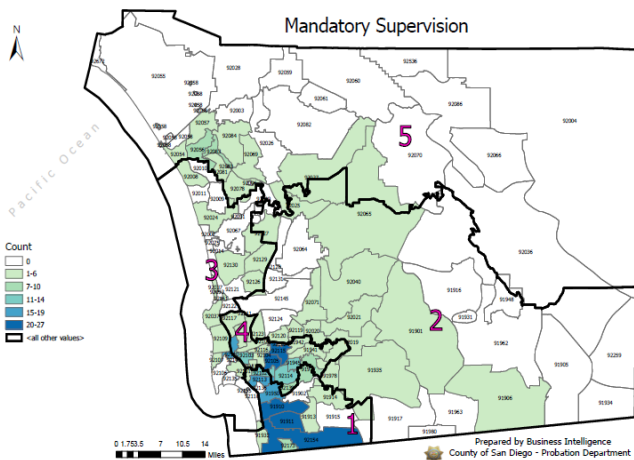

	In County	Out of County	No Known District
Non-Transient	355	82	0
	69%	7%	0%
Transient/Unknown	72	0	189
	7%	0%	17%

Age

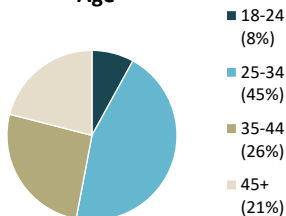

Gender

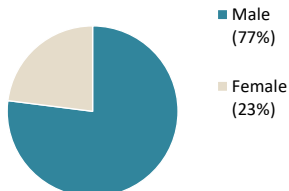

Ethnicity

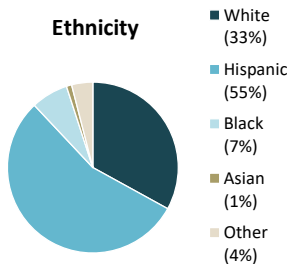

Assessed Risk Level

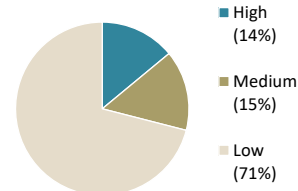

Committing Offense:

Robbery	-	Drugs	246	Homicide	-
Assault	6	DUI	-	Weapons	1
Auto Theft	11	Sex Crimes**	-	Other	53
Burglary	13	Theft	34	Total	364

Committing Offense Type

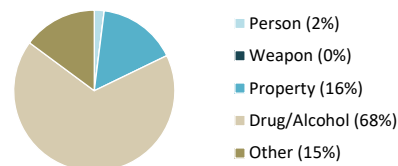

** Not all sex crimes are committed by registered sex offenders

For additional information please go to:
<http://www.sdcounty.ca.gov/probation/ccp.html>