

Post Release Community Supervision Fact Sheet

Public Safety Realignment (AB109) established a population of Post Release Community Supervision (PRCS) offenders. PRCS offenders are supervised by county probation departments upon their release from state prison. Prior to AB109, PRCS offenders were supervised by state parole.

Individuals Under Supervision: 1,105

***Registered Sex Offenders: 43**

City:

County Supervisorial District:

City	Non-Transient	Transient/Unknown	City	Non-Transient	Transient/Unknown
Alpine	9	0	National City	16	0
Bonita	2	0	Oceanside	41	1
Bonsall	3	0	Pala	0	0
Borrego Spgs.	0	0	Palomar Mnt.	1	0
Boulevard	1	0	Pauma Valley	3	0
Campo	0	0	Pine Valley	0	0
Cardiff	0	0	Potrero	0	0
Carlsbad	3	0	Poway	2	0
Chula Vista	31	1	Ramona	4	1
Coronado	0	0	Ranchita	0	0
Del Mar	0	0	Rnch. Santa Fe	0	0
Descanso	0	0	San Diego	370	10
Dulzura	0	0	San Luis Rey	0	0
El Cajon	51	4	San Marcos	16	0
Encinitas	3	0	San Ysidro	1	0
Escondido	70	1	Santa Ysabel	0	0
Fallbrook	4	0	Santee	5	0
Guatay	0	0	Solana Beach	0	0
Imperial Beach	7	1	Spring Valley	21	1
Jacumba	2	0	Tecate	0	0
Jamul	1	0	Valley Center	9	0
Julian	1	0	Vista	44	5
La Jolla	0	0	Warner Spgs.	0	0
La Mesa	10	0	Out of County	72	0
Lakeside	12	1	No Known City	0	137
Lemon Grove	15	0	Total	828	163

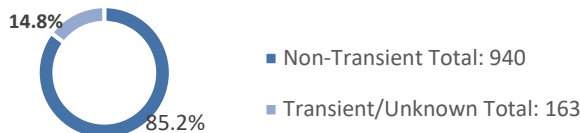
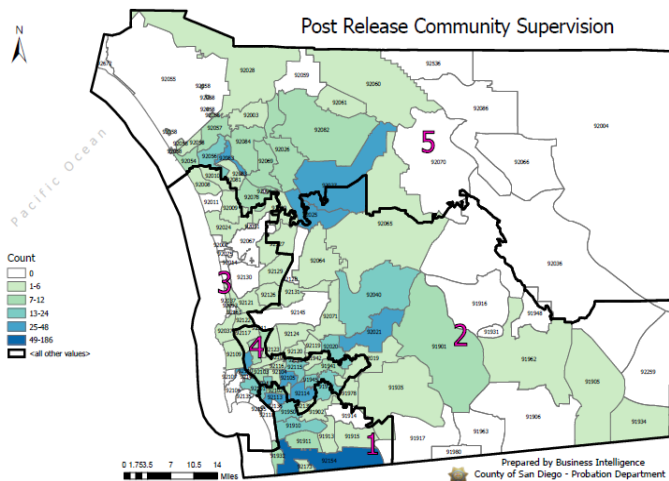

	District 1	District 2	District 3	District 4	District 5	Out of County	No Known District
Non-Transient	248	138	63	155	152	72	112
Transient/Unknown	2	4	1	8	6	0	137
	26%	15%	7%	16%	16%	7%	12%
	2%	4%	1%	5%	4%	0%	84%

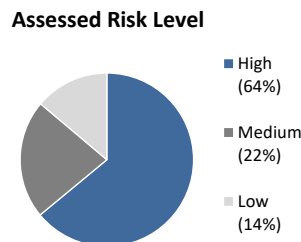
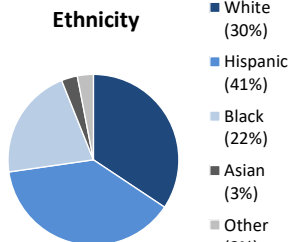
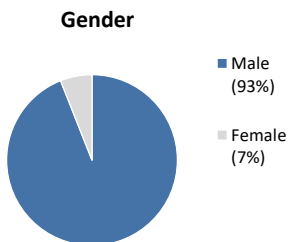
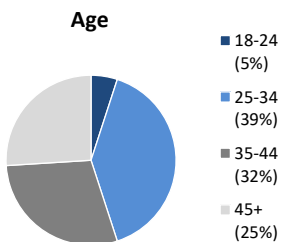

Committing Offense:

Arson	8	Drugs	101	Robbery	1
Assault	176	DUI	17	Weapons	94
Auto Theft	67	Sex Crimes**	32	Other	513
Burglary	33	Theft	63	Total	1105

Committing Offense Type

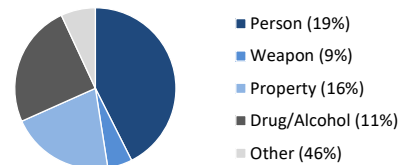

*Low/Medium-Risk per Static 99/SARATSO; subset of overall population
 ** Not all sex crimes are committed by registered sex offenders

For additional information please go to: <http://www.sdcounty.ca.gov/probation/ccp.html>

Mandatory Supervision Fact Sheet

Public Safety Realignment (AB109) established a population of Mandatory Supervision (MS) offenders. MS offenders receive a “split” sentence, meaning a portion of their time is completed in local custody, with the remaining balance spent in the community under probation supervision.

Individuals Under Supervision: 364

***Registered Sex Offenders: 0**

City:

City	Non-Transient	Transient/Unknown	City	Non-Transient	Transient/Unknown
Alpine	1	-	National City	19	-
Bonita	-	-	Oceanside	12	-
Bonsall	-	-	Pala	-	-
Borrego Spgs.	-	-	Palomar Mnt.	-	-
Boulevard	-	-	Pauma Valley	-	-
Campo	1	-	Pine Valley	-	-
Cardiff	-	-	Poway	-	-
Carlsbad	1	-	Potrero	-	-
Chula Vista	47	-	Ramona	2	-
Coronado	-	-	Ranchita	-	-
Del Mar	-	-	Rnch. Santa Fe	-	-
Descanso	-	-	San Diego	181	-
Dulzura	-	-	San Luis Rey	-	-
El Cajon	17	-	San Marcos	2	-
Encinitas	1	-	San Ysidro	9	-
Escondido	8	-	Santa Ysabel	-	-
Fallbrook	-	-	Santee	6	-
Guatay	-	-	Solana Beach	-	-
Imperial Beach	4	-	Spring Valley	11	-
Jacumba	-	-	Tecate	-	-
Jamul	1	-	Valley Center	-	-
Julian	-	-	Vista	18	-
La Jolla	2	-	Warner Spgs.	-	-
La Mesa	3	-	Out of County	5	-
Lakeside	1	-	No Known City	-	4
Lemon Grove	11	-	Total	360	4

County Supervisorial District:

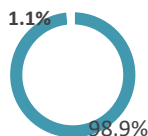
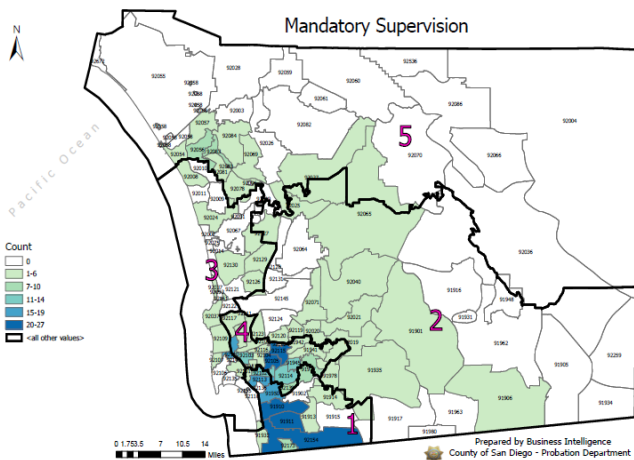

■ Non-Transient Total: 360
■ Transient/Unknown Total: 4

	District 1	District 2	District 3	District 4	District 5	Out of County	No Known District
Non-Transient	140	55	11	113	36	5	0
	39%	15%	3%	31%	10%	1%	0%
Transient/Unknown	0	0	0	0	0	0	4
	0%	0%	0%	0%	0%	0%	100%

Age

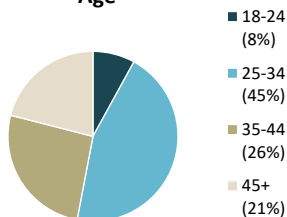

Gender

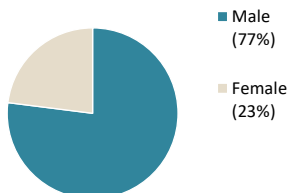

Ethnicity

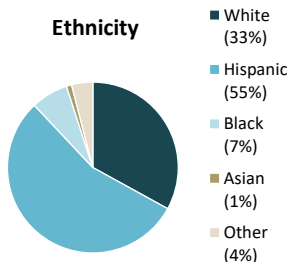

Assessed Risk Level

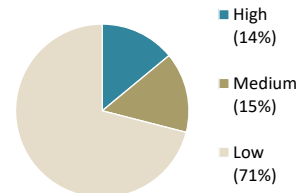

Committing Offense:

Robbery	-	Drugs	246	Homicide	-
Assault	6	DUI	-	Weapons	1
Auto Theft	11	Sex Crimes**	-	Other	53
Burglary	13	Theft	34	Total	364

Committing Offense Type

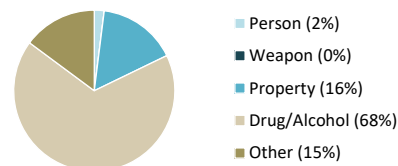

** Not all sex crimes are committed by registered sex offenders

For additional information please go to: <http://www.sdcounty.ca.gov/probation/ccp.html>