

From: [George Ching](#)
To: [COSD, Redistricting](#)
Cc: [Premium Real Estate Services](#); [Richard D"Ascoli](#); [Tracy Hollingworth](#)
Subject: [External] PSAR Letter
Date: Friday, November 12, 2021 6:03:23 PM
Attachments: [PSAR Letter- County Communities of Interest.pdf](#)
[SDSupervisorMaps.pdf](#)

Greetings Members of the Redistricting Commission,

On behalf of PSAR President Ditas Yamane, I would like to submit the attached letter and map for your consideration. Please feel free to reach out to us with any questions or if additional feedback would be helpful.

Respectfully,
George Ching

--
PSAR
Programs Manager
Direct: [REDACTED]



[REDACTED]

[REDACTED]



November 12, 2021

Greetings Members of the Redistricting Commission:

Members of the Pacific Southwest Association of Realtors' Government Affairs Committee have reviewed the proposed Redistricting Maps for East County and would like to express its concerns over balanced representation for East County residents.

We would like to highlight the importance of ensuring that East County's communities of interest continue to have a voice and can see themselves represented within our institutions. Proper representation of all voices within our institutions allows for civil discourse and debate to occur through those institutions. Failure to provide that representation will have ill effects among disenfranchised members of communities of interest and their neighbors. Our concern with the currently proposed maps that combine East County communities of interest along with Central City areas is that they will result in large underrepresented communities of interest in the East County. In a society, we all benefit when everyone has a seat at the table.

We would speak in favor of further consideration of the attached map.

We understand you have been entrusted with a big responsibility. The decisions you make will define representation within our institutions for the entire region. We encourage you to allow all voices to be heard.

Sincerely,

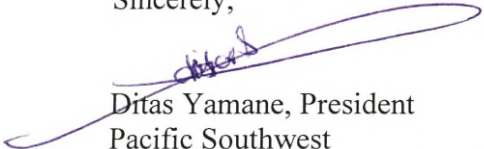

Ditas Yamane, President
Pacific Southwest
Association of REALTORS®

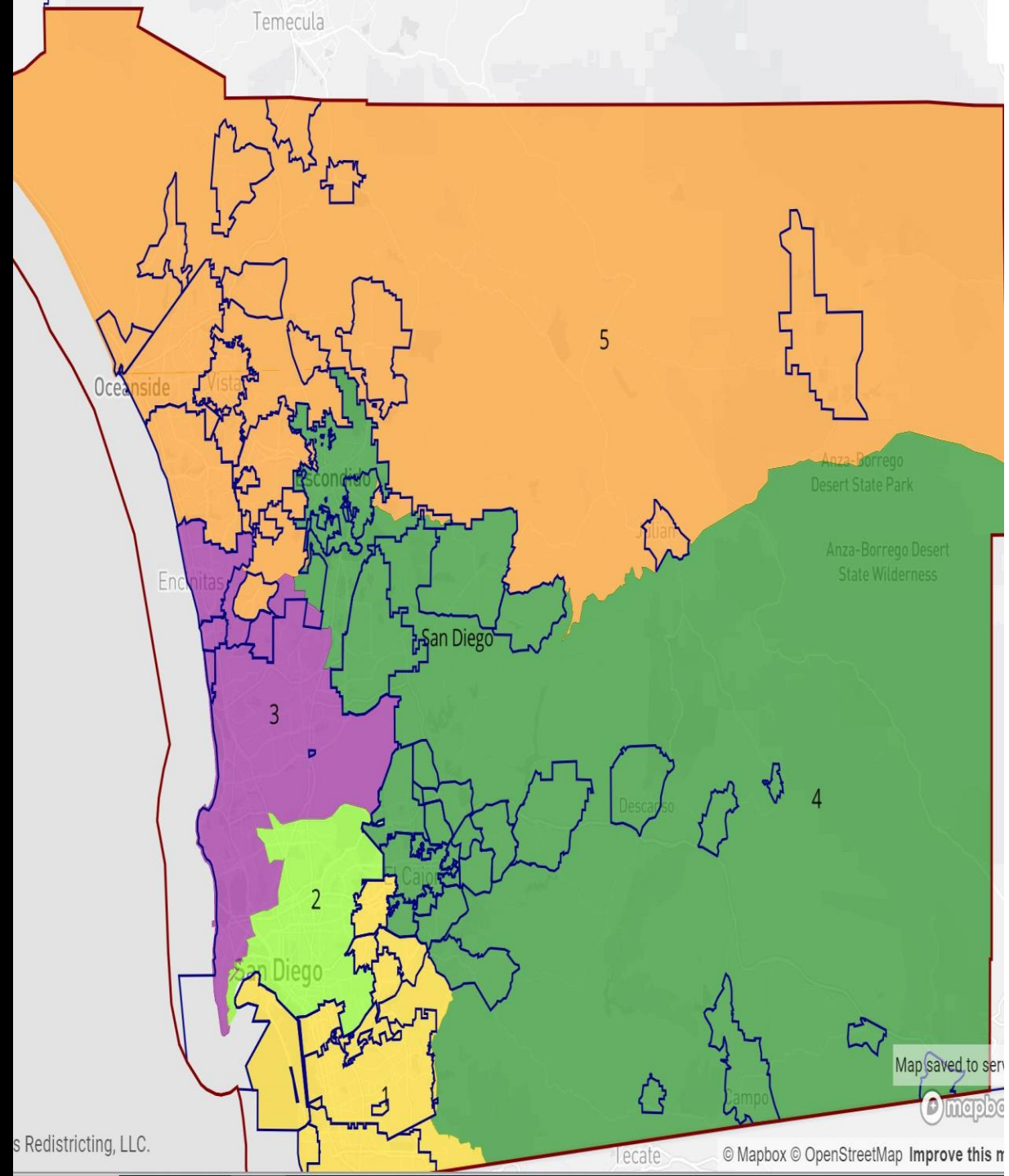
San Diego County Supervisor Maps

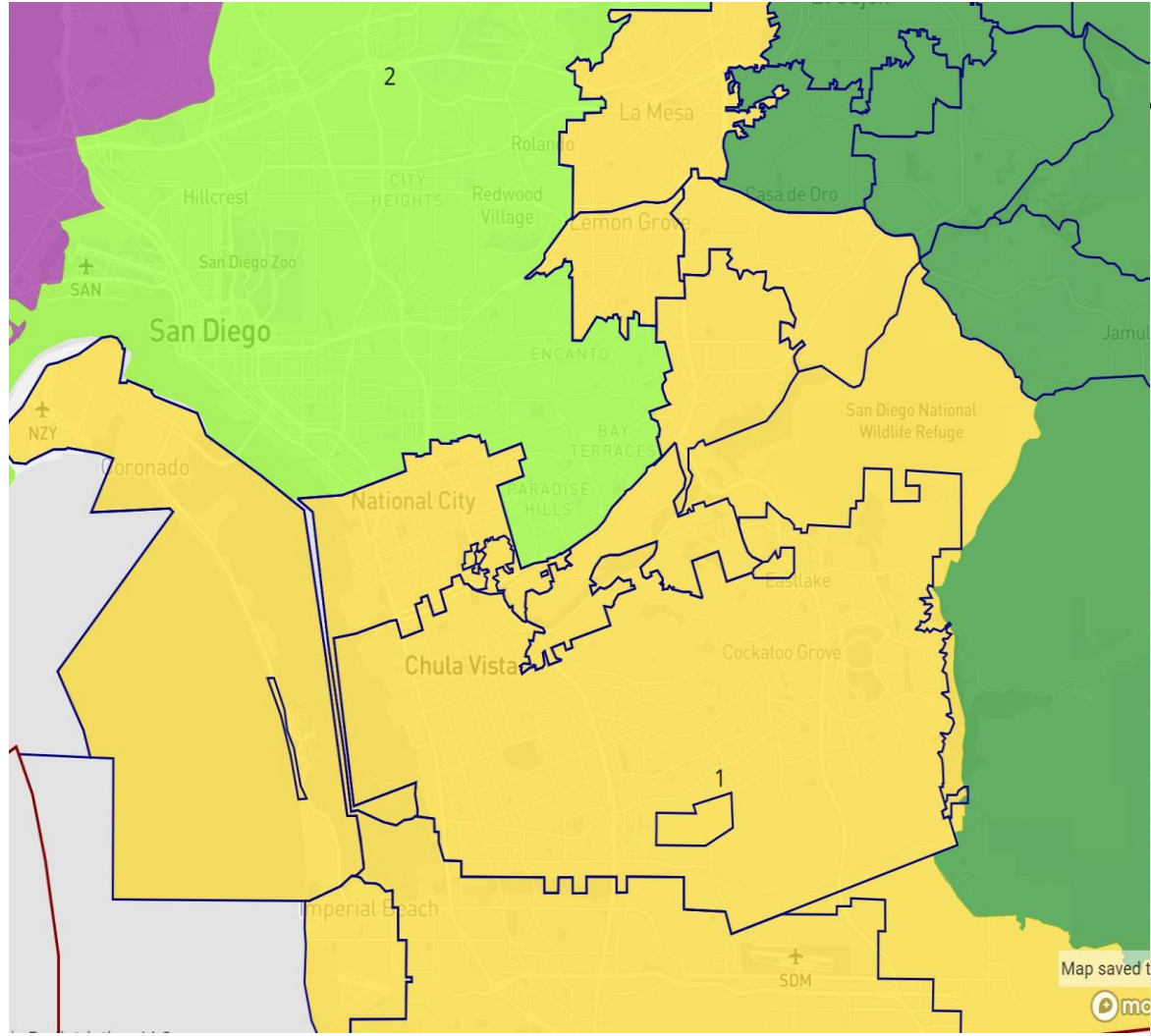

Supervisor District 1

*Communities Included:
This district reflects border communities of interest including National City, Bonita, Chula Vista, San Ysidro, Imperial Beach, Coronado and the SE San Diego communities of La Mesa, La Presa, Lemon Grove and Spring Valley.*



Voting Age Pop 2020		
	Pop	%
Total	509,397	100.0%
White	124,284	24.4%
Hispanic	270,533	53.1%
Black	36,836	7.2%
Asian	77,323	15.2%
Native	16,465	3.2%
Pacific	5,617	1.1%

Supervisor District 2

Communities Included: This district reflects communities of interest in Downtown and south San Diego including Paradise Hills, Bay Terrace, City Heights, Normal Heights, Hillcrest, Golden Hill, Barrio Logan, Downtown, Kensington, Rolando, Redwood Village, Mission Valley, Allied Gardens, Del Cerro, Tierrasanta, Kearny Mesa, Serra Mesa, and Clairemont

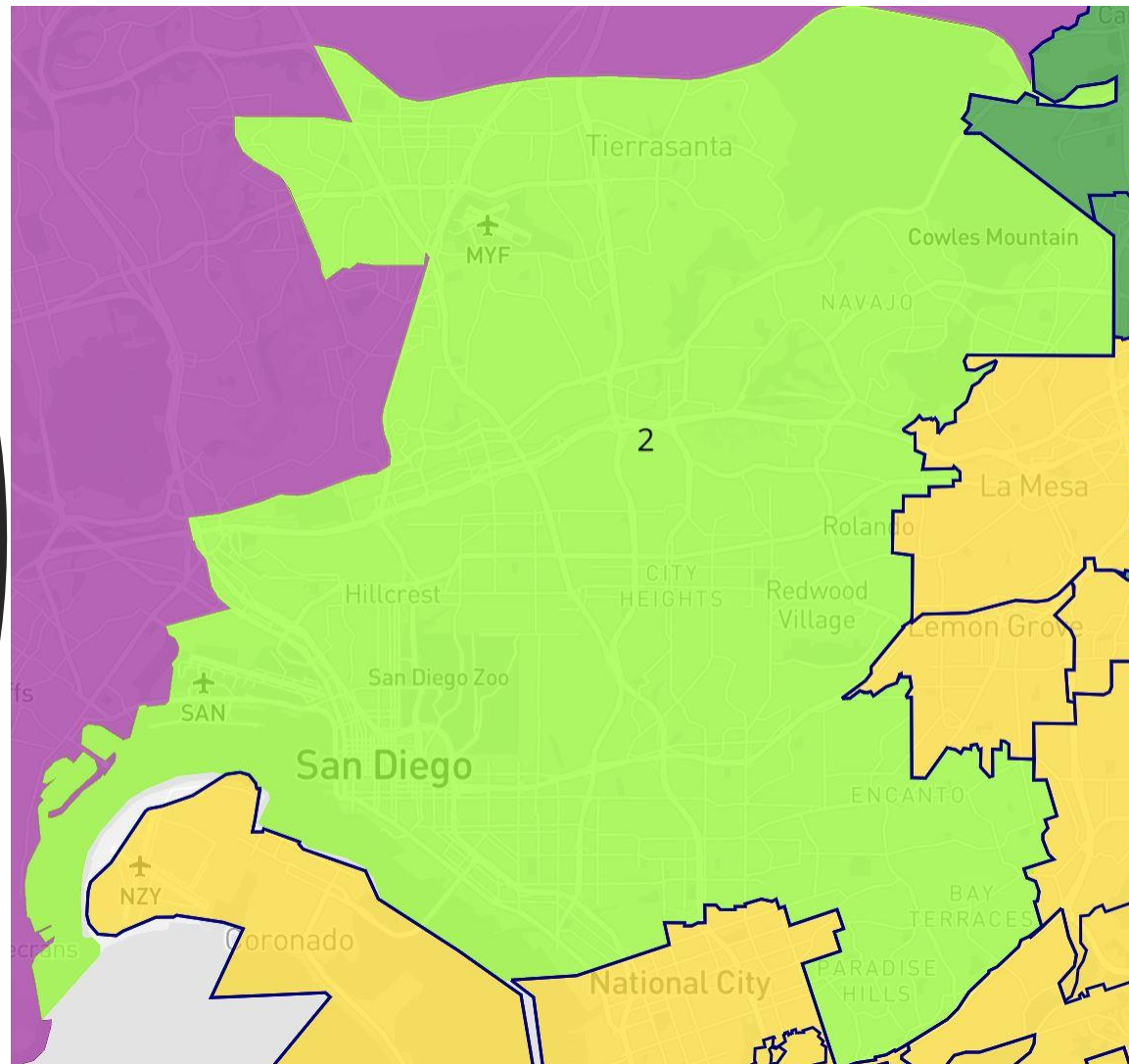

Voting Age Pop 2020

	Pop	%
Total	535,562	100.0%
White	210,028	39.2%
Hispanic	175,935	32.9%
Black	57,903	10.8%
Asian	86,215	16.1%
Native	15,501	2.9%
Pacific	5,360	1.0%

Supervisor District 3

Communities Included: This district reflects centrally-located suburban and Coastal including Encinitas, Del Mar, Solana Beach, Carmel Valley, Rancho Penasquitos, Scripps Ranch, La Jolla, University City, Point Loma, Pacific Beach, Ocean Beach, Mission Beach, Mira Mesa, Sabre Springs, Linda Vista, and Pacific Highlands Ranch

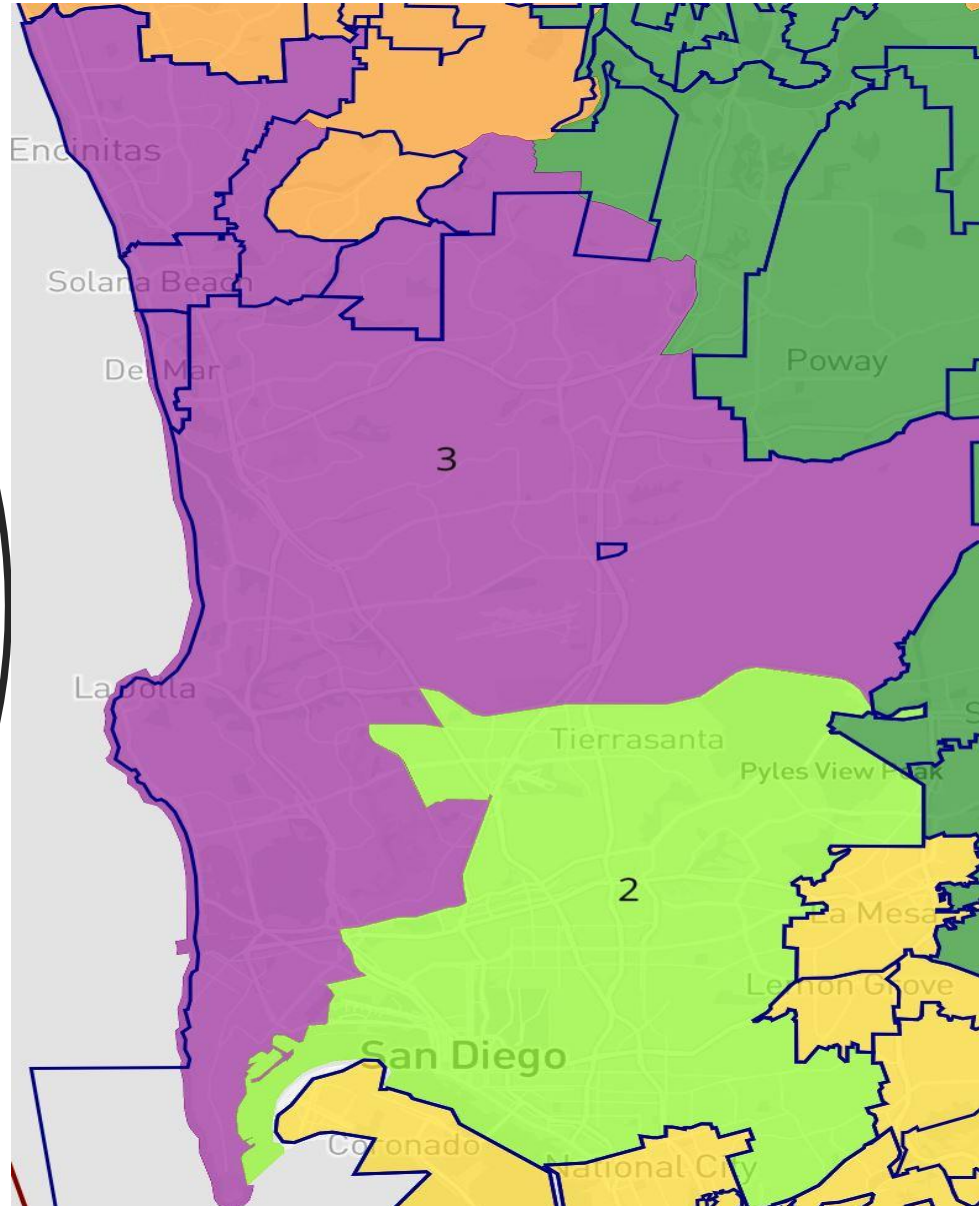

Voting Age Pop 2020		
	Pop	%
Total	537,106	100.0%
White	305,326	56.8%
Hispanic	71,156	13.2%
Black	17,361	3.2%
Asian	133,448	24.8%
Native	8,803	1.6%
Pacific	4,007	0.7%

Supervisor District 4

This District includes rural interfacing *Communities Including:* Escondido, Poway, Rancho Bernardo, Ramona, San Diego Estates, Santee, Lakeside, Winter Gardens, Bostonia, Granite Hills, El Cajon, Rancho San Diego, Casa de Oro, Crest, Harbison Canyon, Jamul, Alpine, Descanso, Pine Valley, Potrero, Campo, Jacumba, and Boulevard

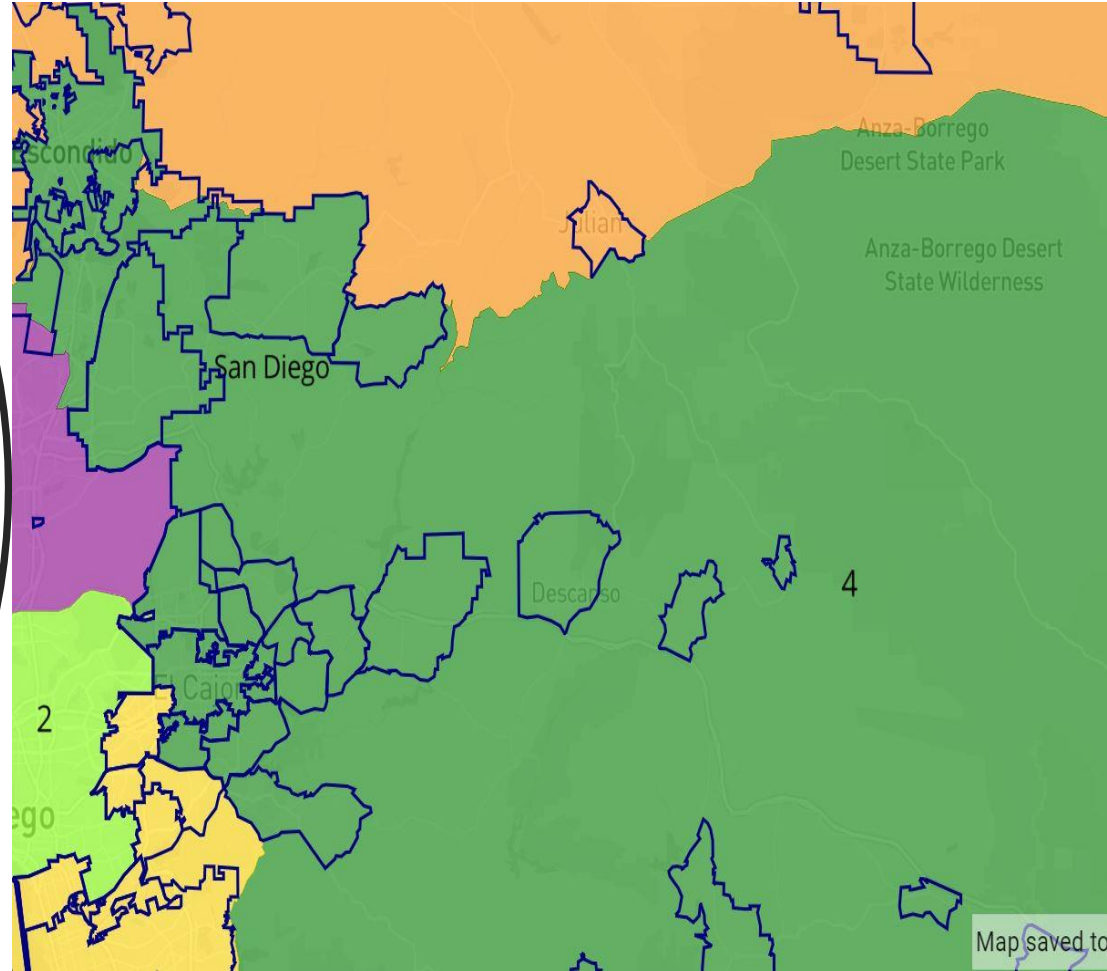

Voting Age Pop 2020		
	Pop	%
Total	505,472	100.0%
White	288,938	57.2%
Hispanic	132,507	26.2%
Black	20,822	4.1%
Asian	51,622	10.2%
Native	16,037	3.2%
Pacific	4,194	0.8%

Supervisor District 5

This District includes rural interfacing and coastal communities: Oceanside, Carlsbad, Vista, Camp Pendleton, San Marcos, Rancho Santa Fe, Rainbow, Fallbrook, Bonsall, Hidden Meadows, Valley Center, Pala, Borrego Springs, and Julian

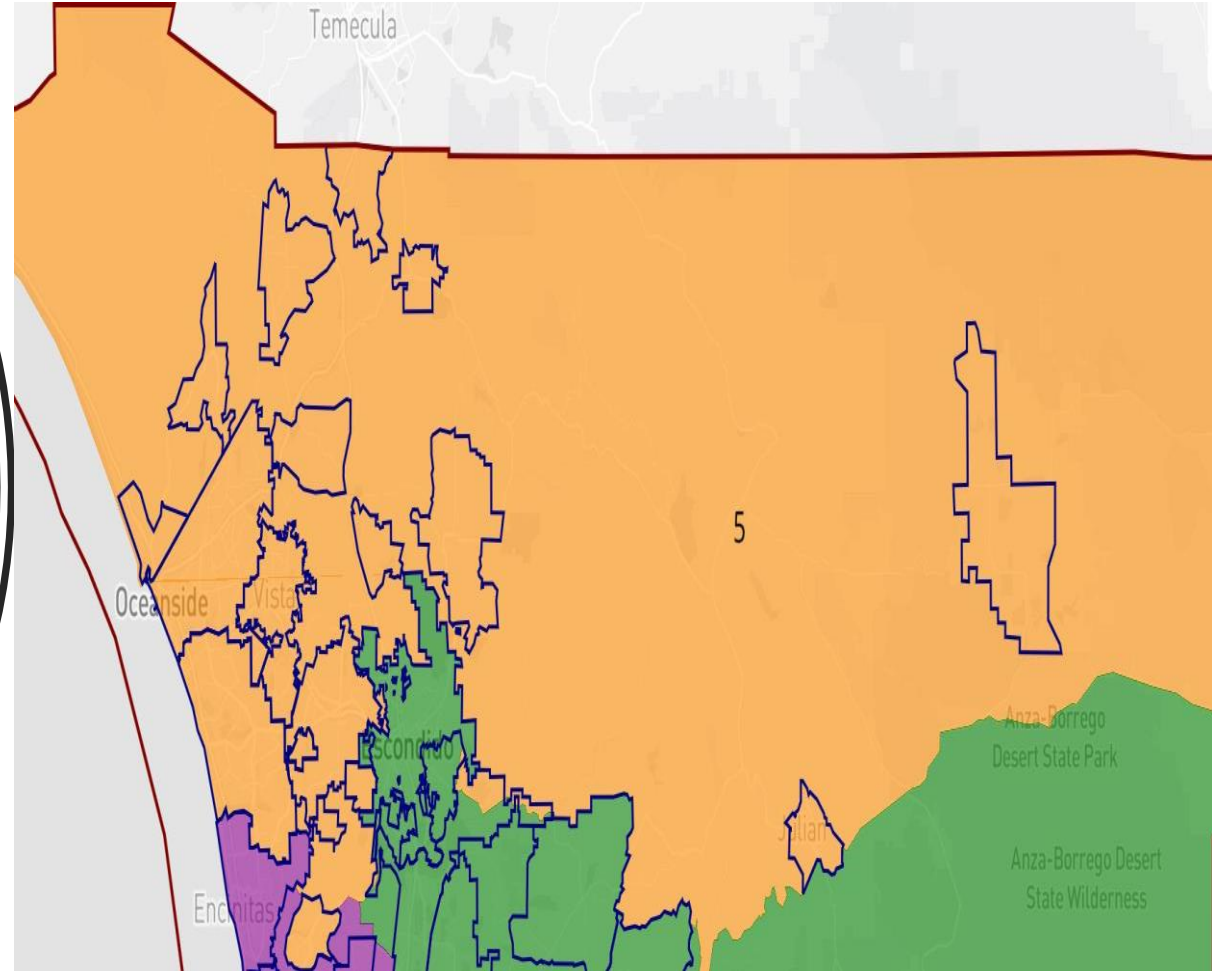

Voting Age Pop 2020

	Pop	%
Total	518,787	100.0%
White	280,773	54.1%
Hispanic	156,435	30.2%
Black	20,676	4.0%
Asian	48,392	9.3%
Native	18,876	3.6%
Pacific	5,810	1.1%